

Submit to Appropriate
District Office
State Lease - 4 copies
Fee Lease - 3 copies

State of New Mexico
Energy, Minerals and Natural Resources Department

Form C-102
Revised 1-1-89

OIL CONSERVATION DIVISION
P.O. Box 2088
Santa Fe, New Mexico 87504-2088

DISTRICT I
P.O. Box 1980, Hobbs, NM 88240

DISTRICT II
P.O. Drawer DD, Artesia, NM 88210

DISTRICT III
1000 Rio Brava Rd., Aztec, NM 87410

WELL LOCATION AND ACREAGE DEDICATION PLAT

All Distances must be from the outer boundaries of the section

Operator CHEVRON USA INC.			Lease B.V. Culp NCT-A Gas Com.		Well No. 3
Unit Letter F	Section 19	Township 19 South	Range 37 East	County Lea	

Actual Footage Location of Well: 1980 feet from the North line and 1980 feet from the West line		Ground level Elev.		Producing Formation Yates/Seven Rivers	Pool Eumont
----------------------------------------------------------------------------------------------------	--	--------------------	--	-------------------------------------------	----------------

1. Outline the acreage dedicated to the subject well by colored pencil or ink on the plat below.
2. If more than one lease is dedicated to the well, outline each and identify the ownership thereof (both as to working interest and royalty).
3. If more than one lease of different ownership is dedicated to the well, have the interest of all owners been consolidated by communitization, unitization, force-pooling, etc.?
☐ Yes ☐ No If answer is "yes" type of consolidation _____
- If answer is "no" list the owners and tract descriptions which have actually been consolidated. (Use reverse side of this form if necessary.)
- No allowable will be assigned to the well until all interests have been consolidated (by communitization, unitization, forced-pooling, or otherwise) or until a non-standard unit, eliminating such interest, has been approved by the Division.

OPERATOR CERTIFICATION

I hereby certify that the information contained herein is true and complete to the best of my knowledge and belief.

Signature <i>M. E. Akins</i> 9/29/90
Printed Name M. E. Akins
Position Staff Delg Engr
Company Chevron U.S.A. Inc.
Date

SURVEYOR CERTIFICATION

I hereby certify that the well location shown on this plat was plotted from field notes or actual surveys made by me or under my supervision, and that the same is true and correct to the best of my knowledge and belief.

Date Surveyed August 15, 1990
Signature & Seal of Professional Surveyor

[Signature]
Certificate No. JOHN W. WEST, 876
RONALD J. EIDSON, 3239

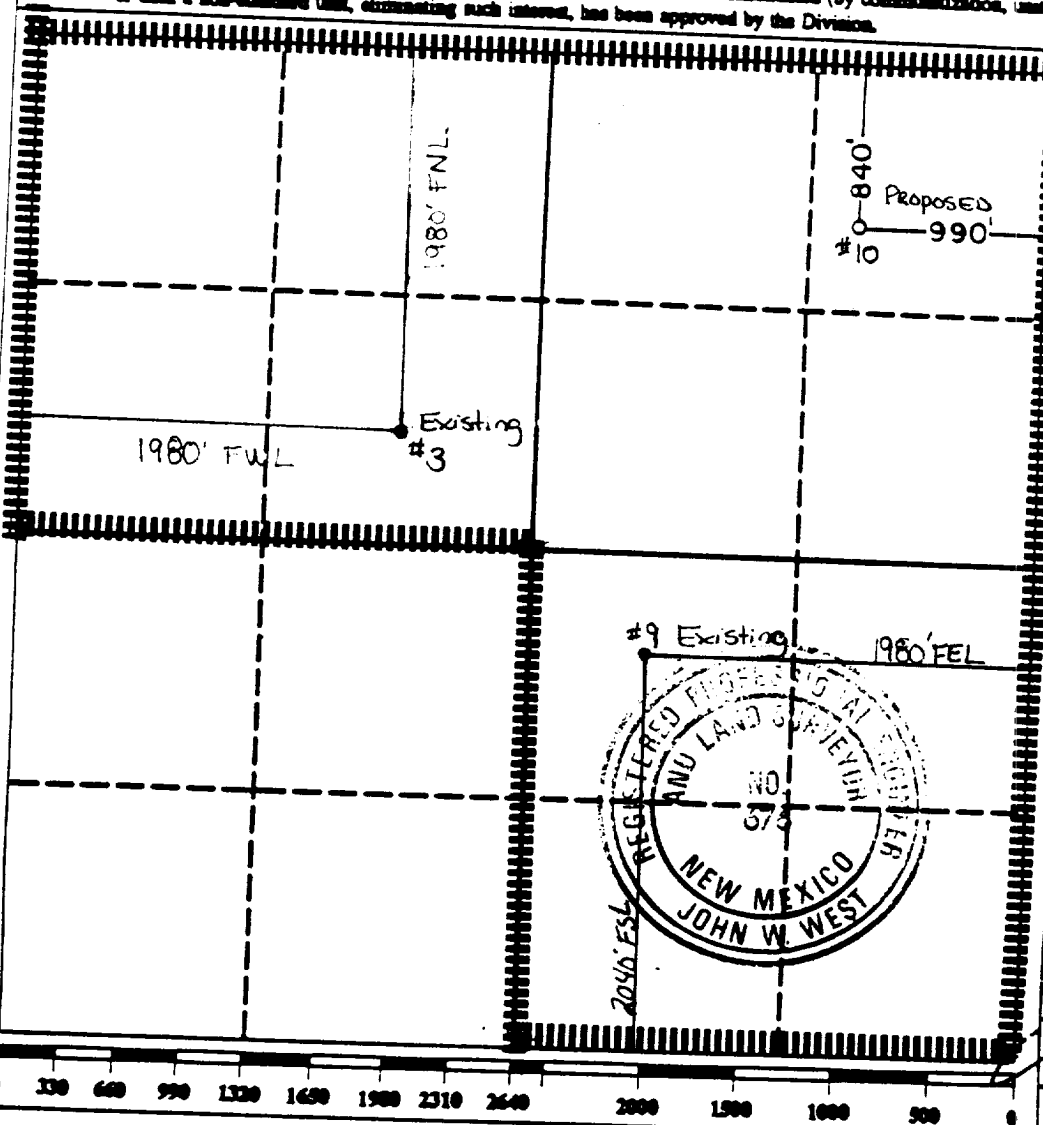

R9575 AF for allow 2.26

NEW MEXICO OIL CONSERVATION COMMISSION
Well Location and Acreage Dedication Plat

HOBBS OFFICE OCC

Section A.

Date September 18, 1959

Operator Gulf Oil Corporation Lease B. V. Culp ^{1958 SEP 18 AM 8:19}
Well No. 3 Unit Letter F Section 19 Township 19S Range 37E NMPM
Located 1980 Feet From North Line, 1980 Feet From West Line
County Lea G. L. Elevation 3698' Dedicated Acreage 477 Acres
Name of Producing Formation Queen Pool Eumont Gas

1. Is the Operator the only owner* in the dedicated acreage outlined on the plat below?
Yes _____ No X.
2. If the answer to question one is "no," have the interests of all the owners been consolidated by communitization agreement or otherwise? Yes X No _____. If answer is "yes," Type of Consolidation Gas Pooling and Operating Agreement
3. If the answer to question two is "no," list all the owners and their respective interests below:

Owner

Land Description

Phillips Petroleum Company

NW/4 of the NW/4

Shell Oil Company

N/2 of the SE/4

Gulf Oil Corporation

See reverse side

Section B

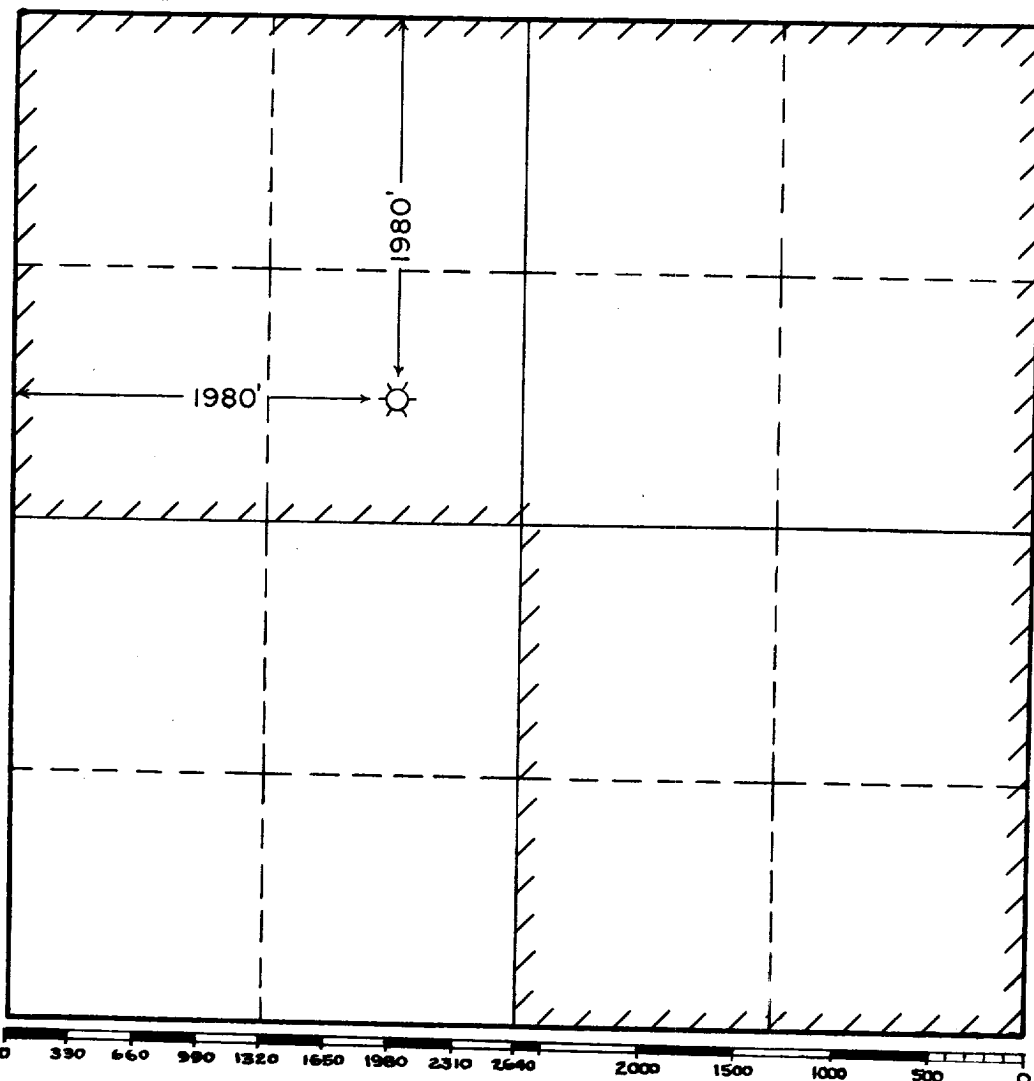

This is to certify that the information in Section A above is true and complete to the best of my knowledge and belief.

Gulf Oil Corporation
(Operator)

M. L. Taylor
(Representative)

Post Office Box 669
Roswell, New Mexico
Address

This is to certify that the well location shown on the plat in Section B was plotted from field notes of actual surveys made by me or under my supervision and that the same is true and correct to the best of my knowledge and belief.

Date Surveyed _____

Registered Professional
Engineer and/or Land Surveyor.

Certificate No. _____
the reverse side)

(See instructions for completing this form on

INSTRUCTIONS FOR COMPLETION:

1. Operator shall furnish and certify to the information called for in Section A.
2. Operator shall outline the dedicated acreage for both oil and gas wells on the plat in Section B.
3. A registered professional engineer or land surveyor registered in the State of New Mexico or approved by the Commission shall show on the plat the location of the well and certify this information in the space provided.
4. All distances shown on the plat must be from the outer boundaries of Section.
5. If additional space is needed for listing owners and their respective interests as required in question 3, Section A, please use space below

<u>OWNER</u>	<u>LAND DESCRIPTION</u>
Gulf Oil Corporation	NE/4; E/2 of the NW/4; SW/4 of the NW/4; S/2 of the SE/4

* "Owner" means the person who has the right to drill into and to produce from any pool and to appropriate the production either for himself or for himself and another. (65-3-29 (e) NMSA 1953 Comp.)

NEW MEXICO
OIL CONSERVATION COMMISSION

Form C-128

Well Location and/or Gas Proration Plat

Date 3-7-56

Operator Gulf Oil Corporation Lease B. V. Culp "A"

Well No. 3 Section 19 Township 19-S Range 37-E NMPM

Located 1,980 Feet From North Line, 1,980 Feet From West Line,

Lea County, New Mexico. G. L. Elevation 3,698'

Name of Producing Formation Queen Pool Eumont Gas Dedicated Acreage 280

(Note: All distances must be from outer boundaries of Section)

Application for
Non-Standard Gas
Proration Unit
will be submitted.

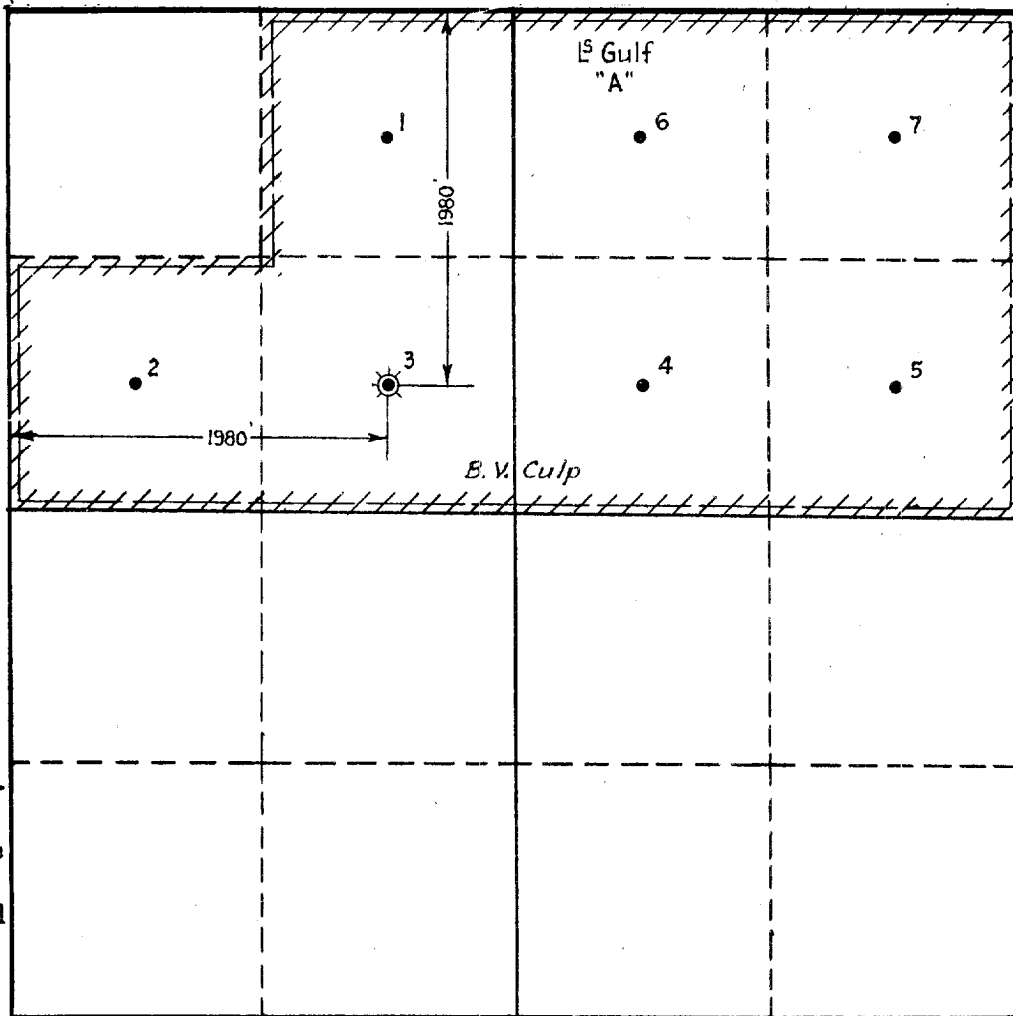

SCALE: 1"=1000'

- - Oil Well
- ⊙ - Dual (Gas-Oil)
- Lease Line
- //// Acreage Dedicated

1. Is this Well a Dual Comp. ? Yes X No

2. If the answer to Question 1 is yes, are there any other dually completed wells within the dedicated acreage? Yes No X

This is to certify that the above plat was prepared from field notes of actual surveys made by me or under my supervision and that the same are true and correct to the best of my knowledge and belief.

Name J. R. Sherman
Position Division Gas Engineer
Representing Gulf Oil Corporation
Address P. O. Box 1290, Fort Worth, Texas

Date Surveyed
Registered Professional Engineer and/or
Land Surveyor