

NEW MEXICO
OIL CONSERVATION COMMISSION

Form C-128

Well Location and/or Gas Production Plat

Date 9-12-56

Operator Artes Oil & Gas Co.

Lease 1956 SEP 13 PM 3:58 State NM

Well No. Section 27 Township 19 S Range 37 E NMPM

Located 1980 Feet From South Line, 1980 Feet From East Line,

Lea County, New Mexico. G. L. Elevation 3614.0

Name of Producing Formation Pool Dedicated Acreage

(Note: All distances must be from outer boundaries of Section)

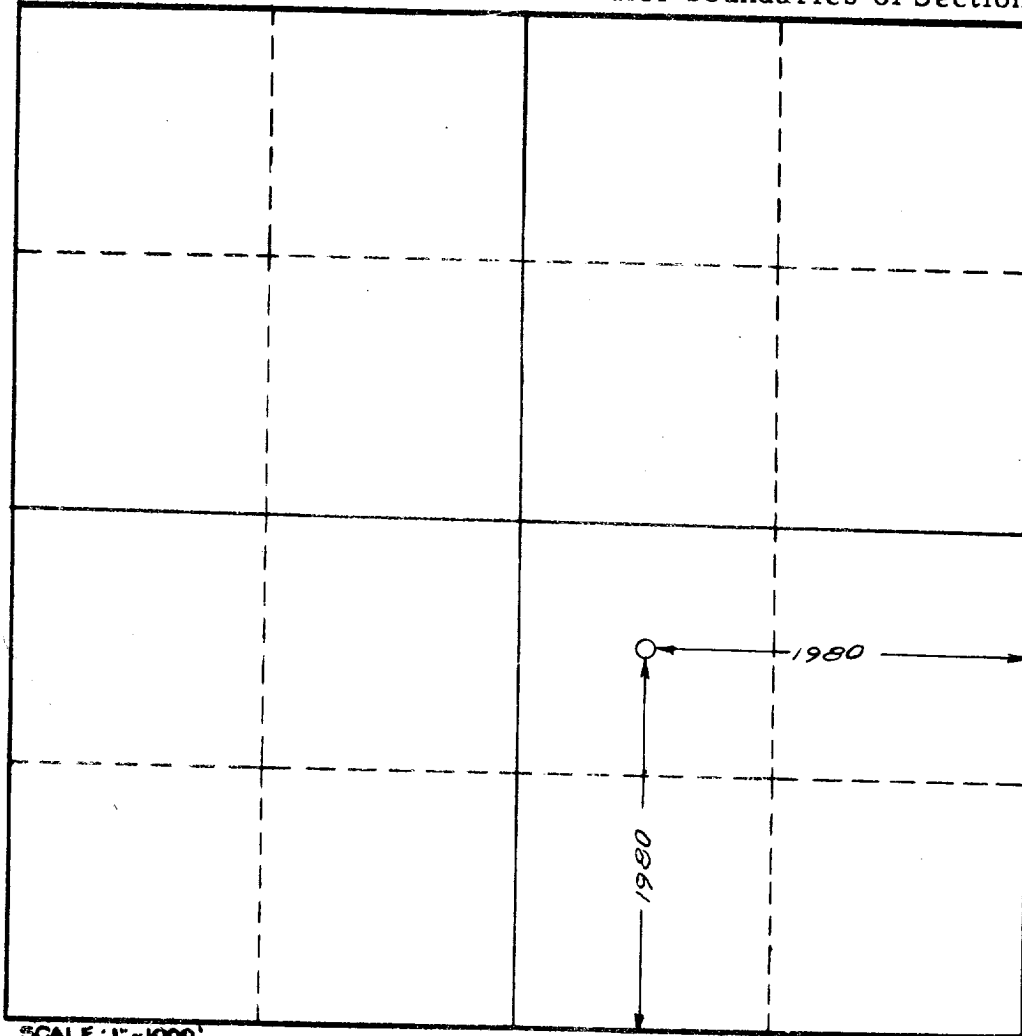

SCALE: 1"=1000'

1. Is this Well a Dual Comp. ? Yes No
2. If the answer to Question 1 is yes, are there any other dually completed wells within the dedicated acreage ? Yes No

This is to certify that the above plat was prepared from field notes of actual surveys made by me or under my supervision and that the same are true and correct to the best of my knowledge and belief.

Name
Position
Representing
Address

Date Surveyed 9-12-56

John W. West
Registered Professional Engineer and/or
Land Surveyor

