

NEW MEXICO
OIL CONSERVATION COMMISSION

Form C-128

Well Location and/or Gas Production Plat

HOBBS OFFICE

Date 4-27-57

Operator AZTEC OIL AND GAS CO.

Lease 1957 MAY 5 MAXWELL STATE

Well No 3 Section 27 Township 19-S Range 37-E NMPM

Located 1980' Feet From WEST Line, 660 Feet From SOUTH Line,

LEA County, New Mexico. G. L. Elevation 3590.0

Name of Producing Formation _____ Pool _____ Dedicated Acreage _____

(Note: All distances must be from outer boundaries of Section)

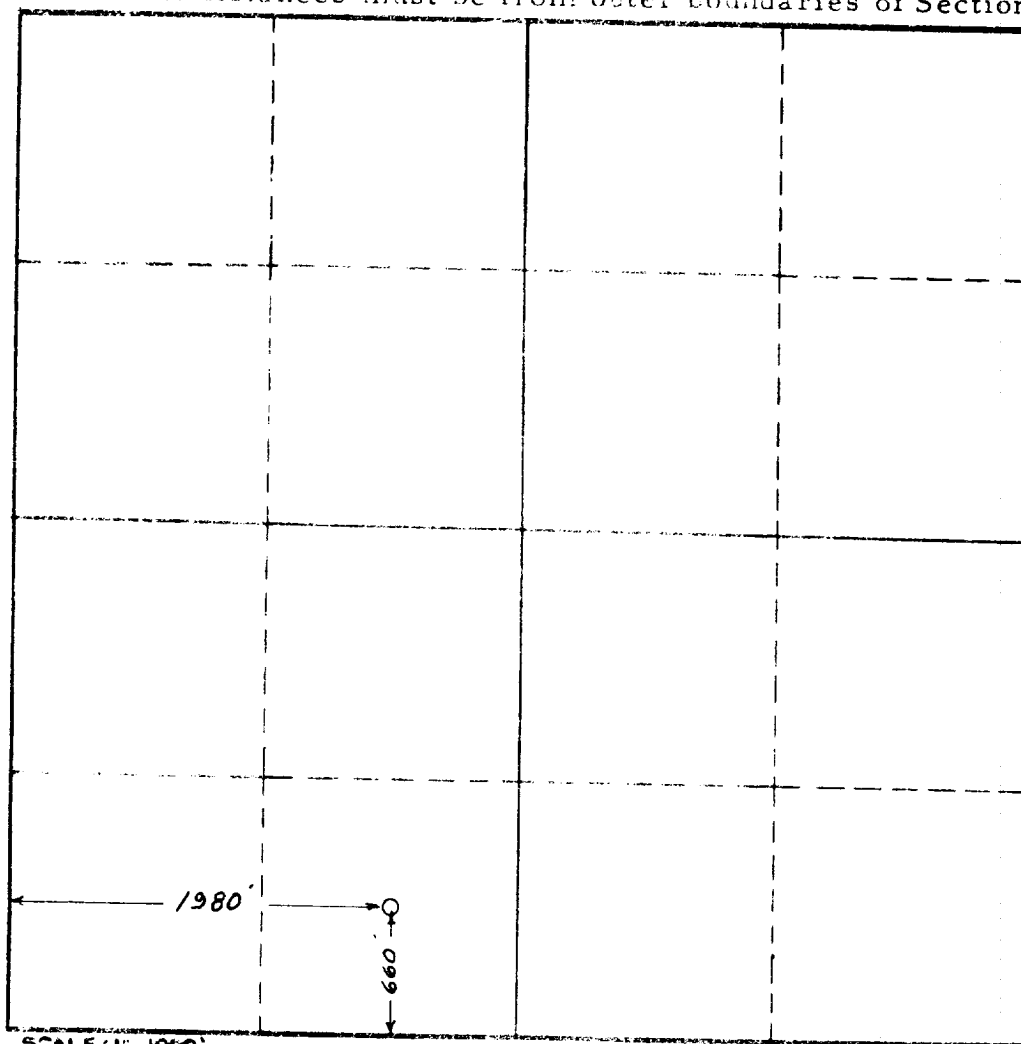

SCALE: 1"=1000'

1. Is this well a Dual Comp.? Yes _____ No _____
2. If the answer to Question 1 is yes, are there any other dually completed wells within the dedicated acreage? Yes _____ No _____

This is to certify that the above plat was prepared from field notes of actual surveys made by me or under my supervision and that the same are true and correct to the best of my knowledge and belief.

Name _____
Position _____
Representing _____
Address _____

Date Surveyed 4-27-57
John W. West
Registered Professional Engineer and/or
Land Surveyor