

DISTRICT I
P.O. Box 1980, Hobbs, NM 88240

DISTRICT II
P.O. Drawer DD, Artesia, NM 88210

DISTRICT III
1000 Rio Brazos Rd., Aztec, NM 87410

OIL CONSERVATION DIVISION
P.O. Box 2088
Santa Fe, New Mexico 87504-2088

| | |
|--------------------------------------|--|
| WELL API NO. | 30-025-05781 |
| 5. Indicate Type of Lease | STATE <input type="checkbox"/> FEE <input checked="" type="checkbox"/> |
| 6. State Oil & Gas Lease No. | |
| 7. Lease Name or Unit Agreement Name | NORTH MONUMENT G/SA BLOCK 16 |
| 8. Well No. | 6 |
| 9. Pool name or Wildcat | EUNICE MONUMENT G/SA |

| | |
|---|--|
| SUNDRY NOTICES AND REPORTS ON WELLS (DO NOT USE THIS FORM FOR PROPOSALS TO DRILL OR TO DEEPEN OR PLUG BACK TO A DIFFERENT RESERVOIR. USE "APPLICATION FOR PERMIT" (FORM C-101) FOR SUCH PROPOSALS.) | |
| 1. Type of Well: OIL WELL <input checked="" type="checkbox"/> GAS WELL <input type="checkbox"/> OTHER <input type="checkbox"/> | |
| 2. Name of Operator AMERADA HESS CORPORATION | |
| 3. Address of Operator DRAWER D, MONUMENT, NM 88265 | |
| 4. Well Location Unit Letter <u>F</u> : <u>1980</u> Feet From The <u>NORTH</u> Line and <u>1980</u> Feet From The <u>WEST</u> Line Section <u>32</u> Township <u>19S</u> Range <u>37E</u> NMPM LEA County <u></u> | |
| 10. Elevation (Show whether DF, RKB, RT, GR, etc.) | |

11. Check Appropriate Box to Indicate Nature of Notice, Report, or Other Data

NOTICE OF INTENTION TO:

PERFORM REMEDIAL WORK ☐ PLUG AND ABANDON ☐
TEMPORARILY ABANDON ☐ CHANGE PLANS ☐
PULL OR ALTER CASING ☐
OTHER: ☐

SUBSEQUENT REPORT OF:

REMEDIAL WORK ☐ ALTERING CASING ☐
COMMENCE DRILLING OPNS. ☐ PLUG AND ABANDONMENT ☐
CASING TEST AND CEMENT JOB ☐
OTHER: TESTED CSG. & ACIDIZED ☒

12. Describe Proposed or Completed Operations (Clearly state all pertinent details, and give pertinent dates, including estimated date of starting any proposed work) SEE RULE 1103.

6-17 THRU 6-27-93

MIRU X-PERT WELL SER. & TOH W/RODS & PUMP. INSTALLED BOP & TOH W/TBG. RAN A 5-7/8" BIT, TAGGED BOTTOM AT 3,868' & TOH. RAN A 6-5/8" X 2-7/8" BAKER LOC-SET RBP & SET PLUG AT 3,750'. STAR TOOL PUMPED 160 BFW THRU CSG., DID NOT LOAD. RAN A 6-5/8" X 2-7/8" BAKER FULLBORE PKR. AT 3,735'. PUMPED 35 BFW DOWN THE TBG., WOULD NOT PRESS. UP, RBP LEAKING. PULLED THE PKR. TO 3,701' & LOADED CASING W/28 BFW & PRESS. TO 560 PSI, CSG. LEAKED 60# IN 30 MIN., AIR WORKING OUT OF THE FLUID. TOH WITH PKR. RAN A RETRIEVING HEAD, RELEASED RBP AT 3,750' & RESET AT 3,701'. CIRC. CSG. CLEAN W/120 BFW & PRESS. TO 600 PSI FOR 38 MIN. HELD OK. RELEASED RBP & TOH. RAN A 5-7/8" BIT. TAGGED UP ON FILL AT 3,872'. TRI-CONE BIT SER. BROKE CIRC. W/AIR & DRILLED OUT FILL TO CIBP AT 3,980'. DRLD. OUT THE CIBP & FILL TO 3,910'. RAN BIT TO BOTTOM & CHECKED FOR FILL. TAGGED AT DOD AT 3,910'. TOH WITH BIT. TIH
(CONT. OVER)

I hereby certify that the information above is true and complete to the best of my knowledge and belief.

SIGNATURE R. L. Wheeler, Jr. TITLE SUPV. ADMIN. SER. DATE 7-13-93

TYPE OR PRINT NAME ROY L. WHEELER, JR. TELEPHONE NO. 393-2144

(This space for State Use)

Orig. Signed by
Paul Kautz
Geologist

APPROVED BY _____ TITLE _____ DATE _____

CONDITIONS OF APPROVAL, IF ANY:

JUL 16 1993

W/PKR. SET AT 3,611'. STAR JL LOADED CSG. WITH 100 BFW & PRESS. TO 500 PSI, LOADED TBG. W/20 BFW & TESTED TO 2500 PSI, HELD OK. KNOX SER. ACIDIZED CSG. PERFS. & OH W/3000 GAL. OF 15% NEFE ACID WITH 3% DP-77 MX CHEM. & 2000# ROCK SALT IN 2 STAGES. SWABBED WELL & TOH W/PKR. RAN 2-7/8" TBG. & SET SN OE AT 3,884'. REMOVED BOP, INSTALLED WELLHEAD & TIH WITH PUMP & RODS. RIGGED DOWN PULLING UNIT, CLEANED LOCATION AND RESUME PROD. WELL. TEST OF 7-5-93: PROD. 15 B.O., 50 B.W., & 45 MCFGPD IN 24 HRS.

RECEIVED

JUL 5 1993

WELLHEAD

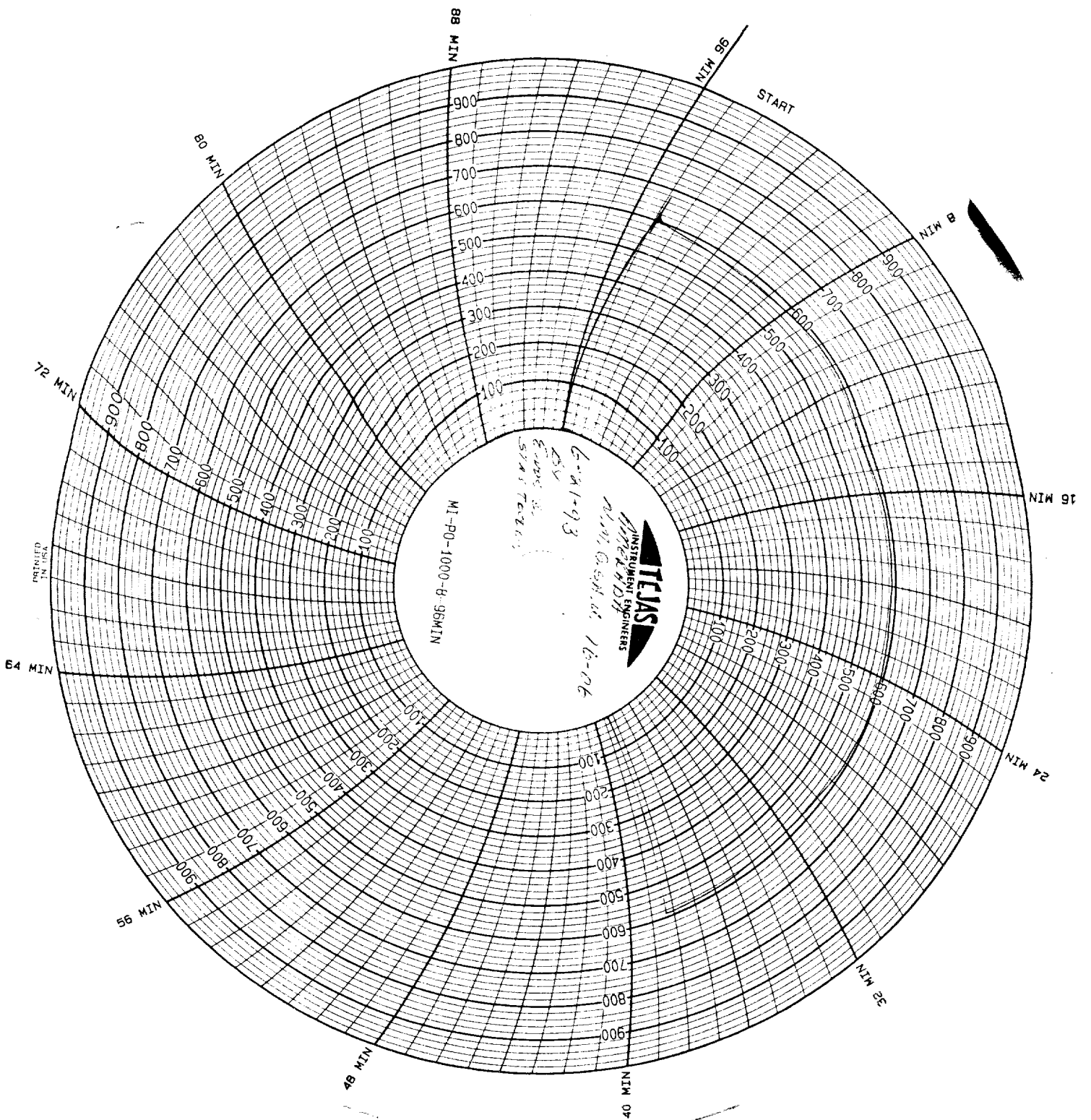

MMK/SAM # 1604
38 min. test
10-21-93
Joe Decker
HHC

RECEIVED