

DISTRICT I  
P.O. Box 1980, Hobbs, NM 88240

DISTRICT II  
P.O. Drawer DD, Artesia, NM 88210

DISTRICT III  
1000 Rio Brazos Rd., Aztec, NM 87410

**OIL CONSERVATION DIVISION**  
P.O. Box 2088  
Santa Fe, New Mexico 87504-2088

WELL API NO. 30-025-05784 ✓
5. Indicate Type of Lease STATE <input type="checkbox"/> FEE <input checked="" type="checkbox"/>
6. State Oil & Gas Lease No.

**SUNDRY NOTICES AND REPORTS ON WELLS**  
(DO NOT USE THIS FORM FOR PROPOSALS TO DRILL OR TO DEEPEN OR PLUG BACK TO A  
DIFFERENT RESERVOIR. USE "APPLICATION FOR PERMIT"  
(FORM C-101) FOR SUCH PROPOSALS.)

1. Type of Well: OIL WELL <input checked="" type="checkbox"/> GAS WELL <input type="checkbox"/> OTHER <input type="checkbox"/>	7. Lease Name or Unit Agreement Name NORTH MONUMENT G/SA UNIT BLK. 16
2. Name of Operator AMERADA HESS CORPORATION	8. Well No. 7
3. Address of Operator DRAWER D, MONUMENT, NM 88265	9. Pool name or Wildcat EUNICE MONUMENT G/SA

4. Well Location Unit Letter <u>G</u> : <u>1980</u> Feet From The <u>NORTH</u> Line and <u>1980</u> Feet From The <u>EAST</u> Line Section <u>32</u> Township <u>19S</u> Range <u>37E</u> NMPM LEA County <u></u>	10. Elevation (Show whether DF, RKB, RT, GR, etc.)
---	--

11. Check Appropriate Box to Indicate Nature of Notice, Report, or Other Data	
<b>NOTICE OF INTENTION TO:</b>	<b>SUBSEQUENT REPORT OF:</b>
PERFORM REMEDIAL WORK <input type="checkbox"/>	REMEDIAL WORK <input type="checkbox"/>
TEMPORARILY ABANDON <input type="checkbox"/>	ALTERING CASING <input type="checkbox"/>
PULL OR ALTER CASING <input type="checkbox"/>	COMMENCE DRILLING OPNS. <input type="checkbox"/>
OTHER: <input type="checkbox"/>	PLUG AND ABANDONMENT <input type="checkbox"/>
	CASING TEST AND CEMENT JOB <input type="checkbox"/>
	OTHER: <u>CASING TEST</u> <input checked="" type="checkbox"/>

12. Describe Proposed or Completed Operations (Clearly state all pertinent details, and give pertinent dates, including estimated date of starting any proposed work) SEE RULE 1103.  
3-4 THRU 3-8-93

MIRU X-PERT WELL SERVICE PULLING UNIT & TOH W/RODS & PUMP. REMOVED WELLHEAD, INSTALLED BOP & TOH W/TBG. TIH W/5-7/8" BIT TO PBD AT 3865' & TOH. TIH W/6-5/8" BAKER LOK-SET RBP & SET AT 3700'. CIRC. CSG. CLEAN. PRESS. TESTED CSG. TO 600# FOR 34 MIN. HELD OK. CHART ATTACHED. TIH, LATCHED ONTO RBP & TOH. TIH W/TAC ON 2-3/8" TBG. SET TBG. O.E. AT 3856' & TAC AT 3663'. REMOVED BOP, INSTALLED WELLHEAD & TIH W/PUMP & RODS. RDPV, CLEANED LOCATION & RESUMED PROD. WELL.

TEST OF 3-15-93: PROD. 19 B.O., 7 B.W. & 118 MCFGPD IN 24 HRS.

I hereby certify that the information above is true and complete to the best of my knowledge and belief.

SIGNATURE R. L. Wheeler, Jr. TITLE SUPV. ADM. SVC. DATE 4-13-93  
TYPE OR PRINT NAME R.L. WHEELER, JR. TELEPHONE NO. 393-2144

(This space for State Use)

APPROVED BY Paul Kautz  
Geologist

DATE APR 16 1993

CONDITIONS OF APPROVAL, IF ANY:

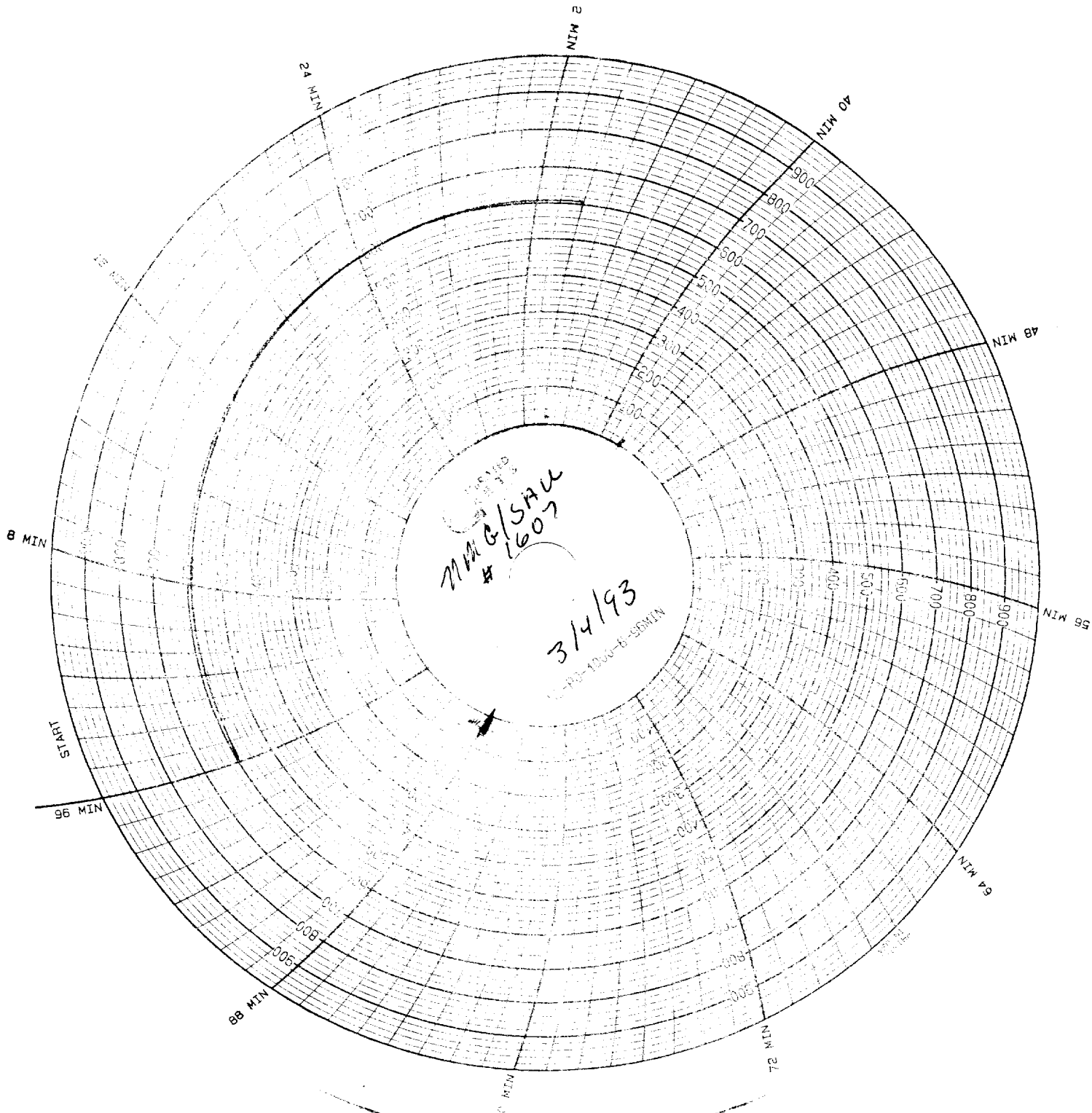

WMA/SRU #1602

34 Mini test

3/4/83

Jae Shunt

144C