

NEW MEXICO OIL CONSERVATION COMMISSION

Well Location and Acreage Dedication Plat

Section A.

Date 7-17-58

Operator Tres Oil Co. Lease Williams Well No. 2 Unit Letter J Section 33 Township 19 S Range 37 E NMPM
Located 1650 Feet From South Line, 2160 Feet From East Line
County Lea G. L. Elevation 3558.6 Dedicated Acreage 40 Acres
Name of Producing Formation GRAYBURG-SANDWAS Pool MONUMENT

1. Is the Operator the only owner* in the dedicated acreage outlined on the plat below?
Yes X No B.
2. If the answer to question one is "no," have the interests of all the owners been consolidated by communitization agreement or otherwise? Yes No . If answer is "yes," Type of Consolidation
3. If the answer to question two is "no," list all the owners and their respective interests below:

Owner

Land Description

Section B

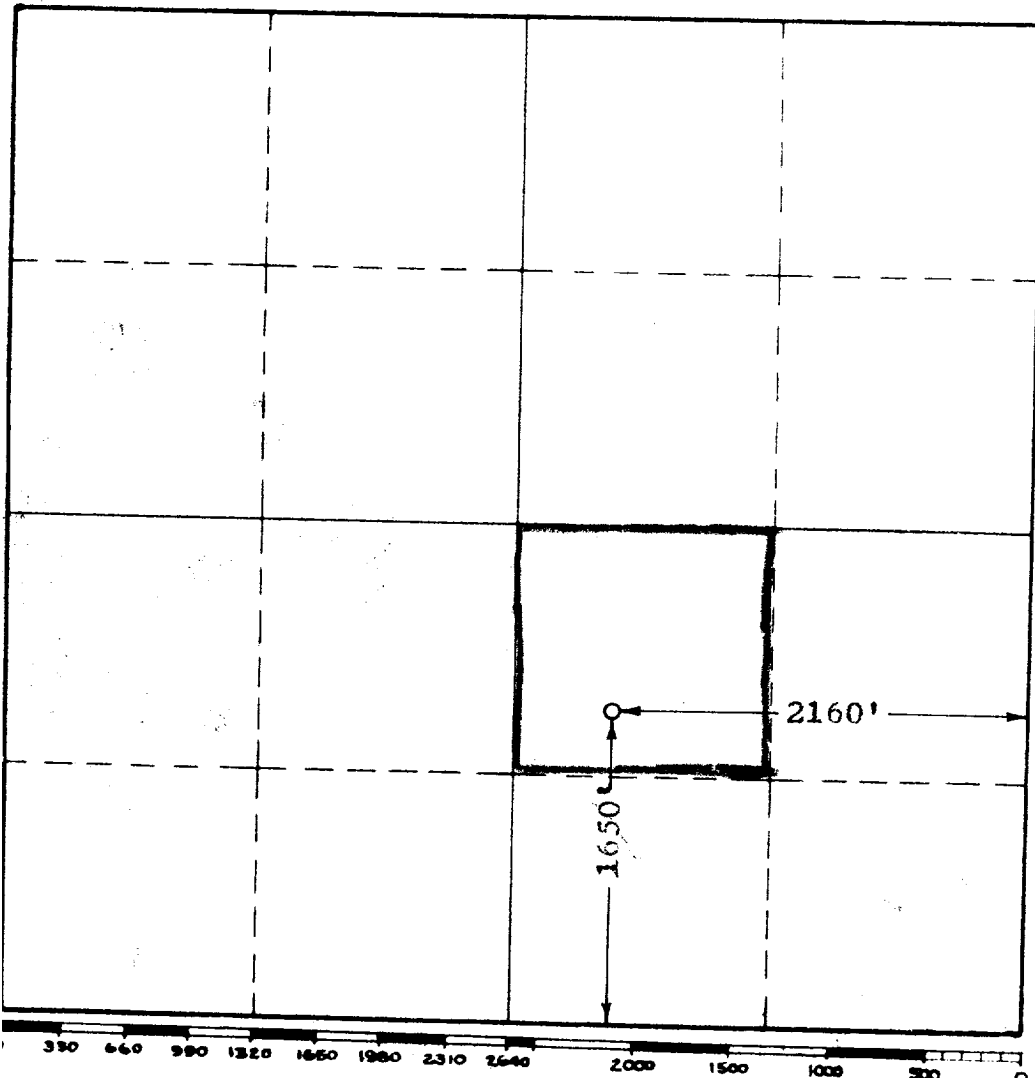

This is to certify that the information in Section A above is true and complete to the best of my knowledge and belief.

TRES OIL COMPANY

(Operator)

J. Williams
(Representative)

Box 1628, Hobbs, New Mexico
Address

This is to certify that the well location shown on the plat in Section B was plotted from field notes of actual surveys made by me or under my supervision and that the same is true and correct to the best of my knowledge and belief.

Date Surveyed 7-18-58

John W. West
Registered Professional
Engineer and/or Land Surveyor.

Certificate No. 676

(See instructions for completing this plat)