

**TRICT I**  
Box 1980, Hobbs, NM 88240

**TRICT II**  
J. Drawer DD, Artesia, NM 88210

**TRICT III**  
100 Rio Brazos Rd., Aztec, NM 87410

**OIL CONSERVATION DIVISION**  
P.O. Box 2088  
Santa Fe, New Mexico 87504-2088

WELL API NO. 30-025-05910
5. Indicate Type of Lease STATE <input type="checkbox"/> FEE <input checked="" type="checkbox"/>
6. State Oil & Gas Lease No.
7. Lease Name or Unit Agreement Name NORTH MONUMENT G/SA UNIT BLK. 21
8. Well No. 4
9. Pool name or Wildcat EUNICE MONUMENT G/SA

**SUNDRY NOTICES AND REPORTS ON WELLS**  
(DO NOT USE THIS FORM FOR PROPOSALS TO DRILL OR TO DEEPEN OR PLUG BACK TO A DIFFERENT RESERVOIR. USE "APPLICATION FOR PERMIT" (FORM C-101) FOR SUCH PROPOSALS.)

1. Type of Well: OIL WELL <input checked="" type="checkbox"/> GAS WELL <input type="checkbox"/> OTHER	2. Name of Operator AMERADA HESS CORPORATION
3. Address of Operator DRAWER D, MONUMENT, NM 88265	4. Well Location Unit Letter <u>D</u> : <u>660</u> Feet From The <u>NORTH</u> Line and <u>660</u> Feet From The <u>WEST</u> Line Section <u>5</u> Township <u>20S</u> Range <u>37E</u> NMPM LEA County
10. Elevation (Show whether DF, RKB, RT, GR, etc.)	

11. Check Appropriate Box to Indicate Nature of Notice, Report, or Other Data	
<b>NOTICE OF INTENTION TO:</b> PERFORM REMEDIAL WORK <input type="checkbox"/> PLUG AND ABANDON <input type="checkbox"/> TEMPORARILY ABANDON <input type="checkbox"/> CHANGE PLANS <input type="checkbox"/> PULL OR ALTER CASING <input type="checkbox"/> OTHER: <input type="checkbox"/>	<b>SUBSEQUENT REPORT OF:</b> REMEDIAL WORK <input type="checkbox"/> ALTERING CASING <input type="checkbox"/> COMMENCE DRILLING OPNS. <input type="checkbox"/> PLUG AND ABANDONMENT <input type="checkbox"/> CASING TEST AND CEMENT JOB <input type="checkbox"/> OTHER: CASING TEST <input checked="" type="checkbox"/>

12. Describe Proposed or Completed Operations (Clearly state all pertinent details, and give pertinent dates, including estimated date of starting any proposed work) SEE RULE 1103.

4-22-93 THRU 4-26-93

MIRU DA&S WELL SER. & PULLED RODS & PUMP. INSTALLED A BOP & PULLED TBG. RAN A 6-1/8" BIT AND TAGGED UP AT 3892' FOR 5' OF FILL. HAD TO TURN THE BIT DOWN THROUGH THE OH. SUSPECT SCALE ON THE FACE OF THE OH. TOH W/BIT. RAN A 7" X 2-7/8" BAKER LOC-SET RBP & SET PLUG AT 3750'. STAR TOOL LOADED 7" CSG. & CIRC. CLEAN W/200 BBLS. FRESH WATER. PRESS. UP ON CSG. TO 560 PSI FOR 36 MIN. HELD OK. LATCHED ONTO, RELEASED RBP & TOH. RAN A 6-1/8" BIT & TAGGED UP ON FILL AT 3892'. STAR TOOL LOADED CSG. & BROKE CIRC. W/140 BBLS. FRESH WATER. CLEANED OUT FILL TO TD AT 3897'. CIRC. CLEAN. TOH W/BIT. RAN A 7" X 2-7/8" BAKER TAC & 2-7/8" TBG. SET SN OE AT 3887' & TAC AT 3756' W/14,000 PSI TENSION. RAN PUMP & RODS. LOADED TBG. W/16 BBLS. FRESH WATER & CHECKED PUMP ACTION. RDPU, CLEANED LOCATION & RESUMED PROD. WELL. TEST OF 5-2-93: PROD. 22 B.O., 1 B.W., & 11 MCFGPD IN 24 HRS.

I hereby certify that the information above is true and complete to the best of my knowledge and belief.

SIGNATURE R. L. Wheeler, Jr. TITLE SUPV. ADMIN. SER. DATE 5-14-93  
TYPE OR PRINT NAME ROY L. WHEELER, JR. TELEPHONE NO. 393-2144

(This space for State Use)

ORIGINAL SIGNED BY JERRY SEXTON  
DISTRICT I SUPERVISOR

APPROVED BY \_\_\_\_\_ TITLE \_\_\_\_\_ DATE MAY 21 1993

CONDITIONS OF APPROVAL, IF ANY:

MMG/SAU \* 2104

37 men test

4-22-83

Joe Olinto

IAAC

RECEIVED  
MAY 20 1983  
100 NORTH ST.

1983

100 NORTH ST.

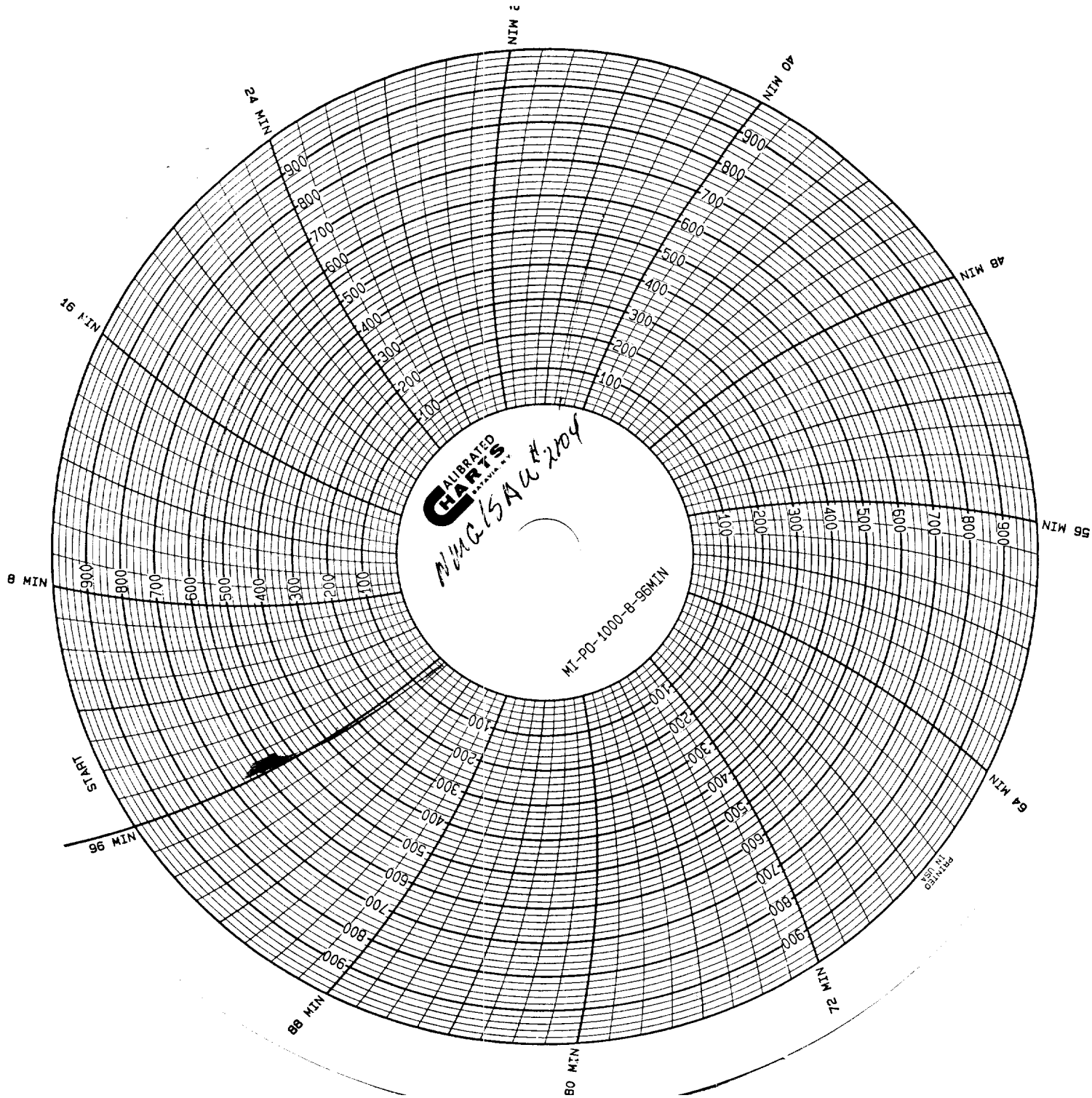

NMA/540 \* 7104  
37 min last  
4-22-83  
Joe Shint  
HHC

RECEIVED  
MAY 20 1983  
CCP NORPS