

Submit 3 Copies
to Appropriate
District Office

State of New Mexico
Energy, Minerals and Natural Resources Department

Form C-103
Revised 1-1-89

DISTRICT I
P.O. Box 1980, Hobbs, NM 88240

DISTRICT II
P.O. Drawer DD, Artesia, NM 88210

DISTRICT III
1000 Rio Brazos Rd., Aztec, NM 87410

OIL CONSERVATION DIVISION

P.O. Box 2088
Santa Fe, New Mexico 87504-2088

WELL API NO.
30-025-05917

5. Indicate Type of Lease
STATE ☐ FEE ☒

6. State Oil & Gas Lease No.
33520

7. Lease Name or Unit Agreement Name
BERTHA BARBER

8. Well No.
12

9. Pool name or Wildcat
MONUMENT (MCKEE-ELLEN)

SUNDRY NOTICES AND REPORTS ON WELLS
(DO NOT USE THIS FORM FOR PROPOSALS TO DRILL OR TO DEEPEN OR PLUG BACK TO A
DIFFERENT RESERVOIR. USE "APPLICATION FOR PERMIT"
(FORM C-101) FOR SUCH PROPOSALS.)

1. Type of Well:
OIL WELL ☐ GAS WELL ☒ OTHER

2. Name of Operator
Marathon Oil Company

3. Address of Operator
P.O. Box 552 Midland, Tx. 79702

4. Well Location
Unit Letter L : 1653 Feet From The SOUTH Line and 330 Feet From The WEST Line

Section 5 Township 20-S Range 37-E NMPM LEA County

10. Elevation (Show whether DF, RKB, RT, GR, etc.)

GL: 3556' KB: 3575'

11. Check Appropriate Box to Indicate Nature of Notice, Report, or Other Data

NOTICE OF INTENTION TO:

PERFORM REMEDIAL WORK ☐ PLUG AND ABANDON ☒
TEMPORARILY ABANDON ☐ CHANGE PLANS ☐
PULL OR ALTER CASING ☐
OTHER: ☐

SUBSEQUENT REPORT OF:

REMEDIAL WORK ☐ ALTERING CASING ☐
COMMENCE DRILLING OPNS. ☐ PLUG AND ABANDONMENT ☐
CASING TEST AND CEMENT JOB ☐
OTHER: ☐

12. Describe Proposed or Completed Operations (Clearly state all pertinent details, and give pertinent dates, including estimated date of starting any proposed work) SEE RULE 1103.

1. MIRU PU. ND WELLHEAD. NU BOPs.
2. SET BALANCED CEMENT PLUG @ 5424'-5586'.
3. SET BALANCED CEMENT PLUG @ 5125'-5305'.
4. SET BALANCED CEMENT PLUG @ 3240'-3340'.
5. SET BALANCED CEMENT PLUG @ 571'-671'.
6. SET BALANCED CEMENT PLUG @ 0'-50'.
7. CUT OFF CASING AND INSTALL DRY HOLE MARKER. RDPU. MOL.

WILL HAVE TO PULL 7" OR PERK 7" ABOVE TOP OF SALT

I hereby certify that the information above is true and complete to the best of my knowledge and belief.

SIGNATURE

Brent D Lockhart

TITLE ADVANCED ENGINEERING TECH

DATE 11/12/92

TYPE OR PRINT NAME BRENT D. LOCKHART

TELEPHONE NO. 915-682-1626

(This space for State Use)

ORIGINAL SIGNED BY JERRY SEXTON
DISTRICT I SUPERVISOR

APPROVED BY

TITLE

DATE

CONDITIONS OF APPROVAL, IF ANY:

NOV 16 '92

PRESENT COMPLETION



PROPOSED P&A

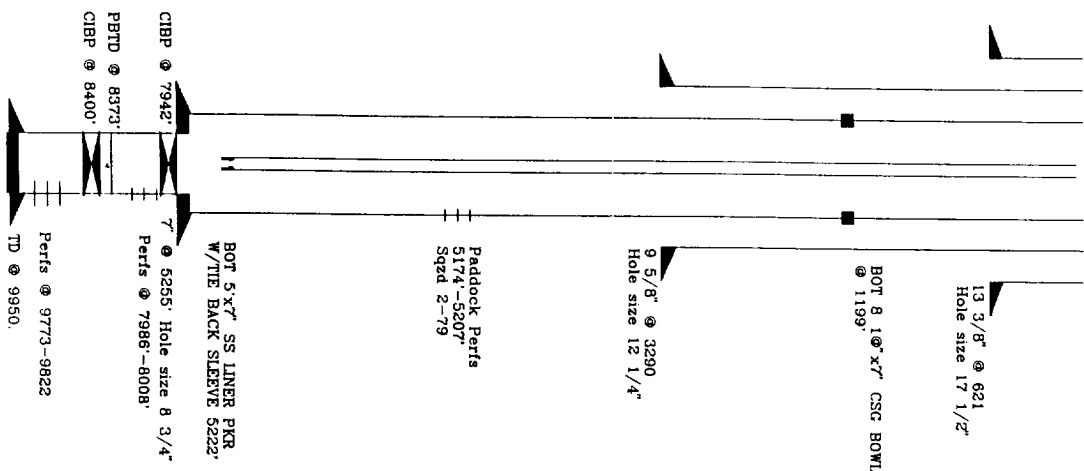

FIELD: MONUMENT

LEASE & WELL NO.: BERTHA BARBER # 12

LOCATION: UNIT 1, SEC 5, TWP 20-S, RNG 37-E
1653' FSL & 330' FWL
COUNTY AND STATE: LEA CO., NEW MEXICO

WELL STATUS:

ID 9950' PBID 8373' GL 3556' KB 3575.5

SURFACE CASING: 13 3/8\"/>

INTERMEDIATE CASING: 9 5/8\"/>

PRODUCTION CASING: 7\"/>

TUBING: 2 3/8\"/>

HISTORY

SPUDDED 1-55 TD @ 5255' COMPLETED PADDOCK
10-61 DEEPENED TO 9950' A ND OPENED MCKEE
9973-9822' ALSO REPLACED 1200' 7\"/>

2-79 SQZD PADDOCK W/140 SX CMT

3-83 RECOMPLETED IN PENN 7986'-8008'
TREATED W/3000 GAL 15% HCL

9-92 RU TO TA WELL. SET 4-1/2\"/>

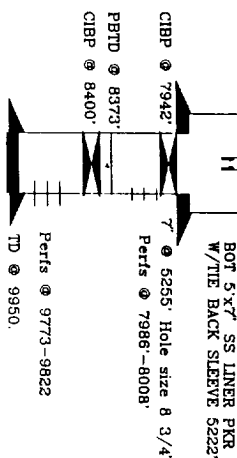

PREPARED BY: TOM PRICE

DATE: 7-17-92

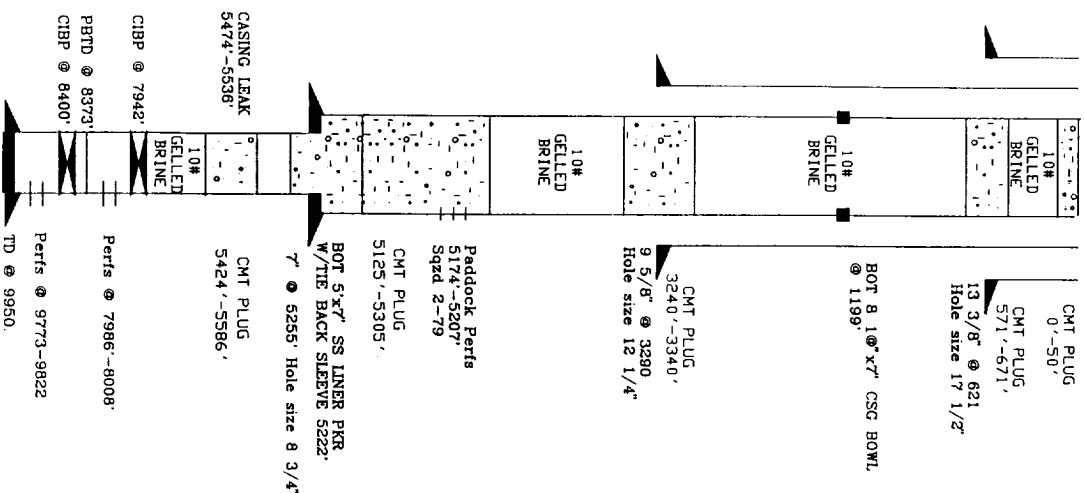

FIELD: MONUMENT

LEASE & WELL NO.: BERTHA BARBER # 12

LOCATION: UNIT 1, SEC 5, TWP 20-S, RNG 37-E
1653' FSL & 330' FWL
COUNTY AND STATE: LEA CO., NEW MEXICO

WELL STATUS:

ID 9950' PBID 8373' GL 3556' KB 3575.5

SURFACE CASING: 13 3/8\"/>

INTERMEDIATE CASING: 9 5/8\"/>

PRODUCTION CASING: 7\"/>

LINER: 4-1/2\"/>

TUBING: 2 3/8\"/>

HISTORY

SPUDDED 1-55 TD @ 5255' COMPLETED PADDOCK
10-61 DEEPENED TO 9950' A ND OPENED MCKEE
9973-9822' ALSO REPLACED 1200' 7\"/>

2-79 SQZD PADDOCK W/140 SX CMT

3-83 RECOMPLETED IN PENN 7986'-8008'
TREATED W/3000 GAL 15% HCL

9-92 RU TO TA WELL. SET 4-1/2\"/>

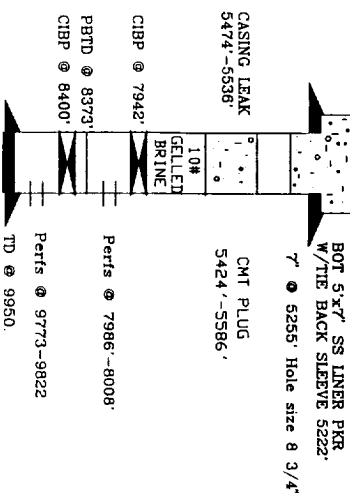

PREPARED BY: TOM PRICE

DATE: 7-17-92