

DISTRICT I  
P.O. Box 1980, Hobbs, NM 88240

DISTRICT II  
P.O. Drawer DD, Artesia, NM 88210

DISTRICT III  
1000 Rio Brazos Rd., Aztec, NM 87410

**OIL CONSERVATION DIVISION**  
P.O. Box 2088  
Santa Fe, New Mexico 87504-2088

WELL API NO. 30-025-05920 ✓
5. Indicate Type of Lease STATE <input type="checkbox"/> FEE <input checked="" type="checkbox"/>
6. State Oil & Gas Lease No.
7. Lease Name or Unit Agreement Name NORTH MONUMENT G/SA UNIT BLK. 21
8. Well No. 1
9. Pool name or Wildcat EUNICE MONUMENT G/SA

<b>SUNDRY NOTICES AND REPORTS ON WELLS</b> (DO NOT USE THIS FORM FOR PROPOSALS TO DRILL OR TO DEEPEN OR PLUG BACK TO A DIFFERENT RESERVOIR. USE "APPLICATION FOR PERMIT" (FORM C-101) FOR SUCH PROPOSALS.)	
1. Type of Well: OIL WELL <input checked="" type="checkbox"/> GAS WELL <input type="checkbox"/> OTHER	
2. Name of Operator AMERADA HESS CORPORATION	
3. Address of Operator DRAWER D, MONUMENT, NM 88265	
4. Well Location Unit Letter <u>A</u> : <u>660</u> Feet From The <u>NORTH</u> Line and <u>660</u> Feet From The <u>EAST</u> Line Section <u>5</u> Township <u>20S</u> Range <u>37E</u> NMPM LEA County	
10. Elevation (Show whether DF, RKB, RT, GR, etc.)	

11. Check Appropriate Box to Indicate Nature of Notice, Report, or Other Data	
<b>NOTICE OF INTENTION TO:</b>	<b>SUBSEQUENT REPORT OF:</b>
PERFORM REMEDIAL WORK <input type="checkbox"/>	REMEDIAL WORK <input checked="" type="checkbox"/>
TEMPORARILY ABANDON <input type="checkbox"/>	ALTERING CASING <input type="checkbox"/>
PULL OR ALTER CASING <input type="checkbox"/>	COMMENCE DRILLING OPNS. <input type="checkbox"/>
OTHER: <input type="checkbox"/>	PLUG AND ABANDONMENT <input type="checkbox"/>
	CASING TEST AND CEMENT JOB <input type="checkbox"/>
	OTHER: <u>Casing test.</u> <input checked="" type="checkbox"/>

12. Describe Proposed or Completed Operations (Clearly state all pertinent details, and give pertinent dates, including estimated date of starting any proposed work) SEE RULE 1103.

3-24-93 THRU 4-1-93

MIRU X-PERT WELL SER. PULLING UNIT & TOH W/RODS & PUMP. REMOVED WELLHEAD, INSTALLED BOP & TOH W/TBG. TIH W/6-1/8" BIT, TAGGED UP AT 3834' & TOH. TIH W/7" RBP & SET AT 3730'. PRESS. TESTED 7" CSG. TO 500# FOR 30 MIN. HELD OK. SPOTTED 4 SKS. 12/20 MESH ON TOP RBP. CUT OFF 7" CSG. & 7" HINDERLITER TBG. HEAD. CUT OFF 9-5/8" CSG. HEAD. FOUND CEMENT CIRC. TO SURFACE BETWEEN 7" & 9-5/8" CSG. WELDED ON SLIP ON COLLAR OVER 9-5/8" COLLAR. INSTALLED NEW 11", 3000# X 9-5/8" NATIONAL CASING HEAD & 7-1/16" 3000# X 11" 3000# NATIONAL TBG. HEAD. TIH W/RETRIEVING HEAD, CIRC. SAND OFF RBP, LATCHED ONTO RBP & TOH. TIH W/7" TAC ON 2-7/8" TBG. SET TAC AT 3656' W/15,000# TENSION & SN AT 3813'. INSTALLED WELLHEAD & TIH W/PUMP & RODS. RDP, CLEANED LOCATION & RESUMED PROD. WELL.

Test of 4-7-93: Prod. 7 B.O., 60 B.W., & 2 MCFGPD in 24 Hrs.

I hereby certify that the information above is true and complete to the best of my knowledge and belief.

SIGNATURE Roy Wheeler, Jr. SUPV. ADMIN. SERV. DATE 4-8-93  
TYPE OR PRINT NAME ROY WHEELER, JR. TELEPHONE NO. 383-2144

(This space for State Use)

Orig. Signed by  
Paul Kautz  
Geologist

APPROVED BY \_\_\_\_\_ TITLE \_\_\_\_\_ DATE \_\_\_\_\_

CONDITIONS OF APPROVAL, IF ANY:

APR 16 1993

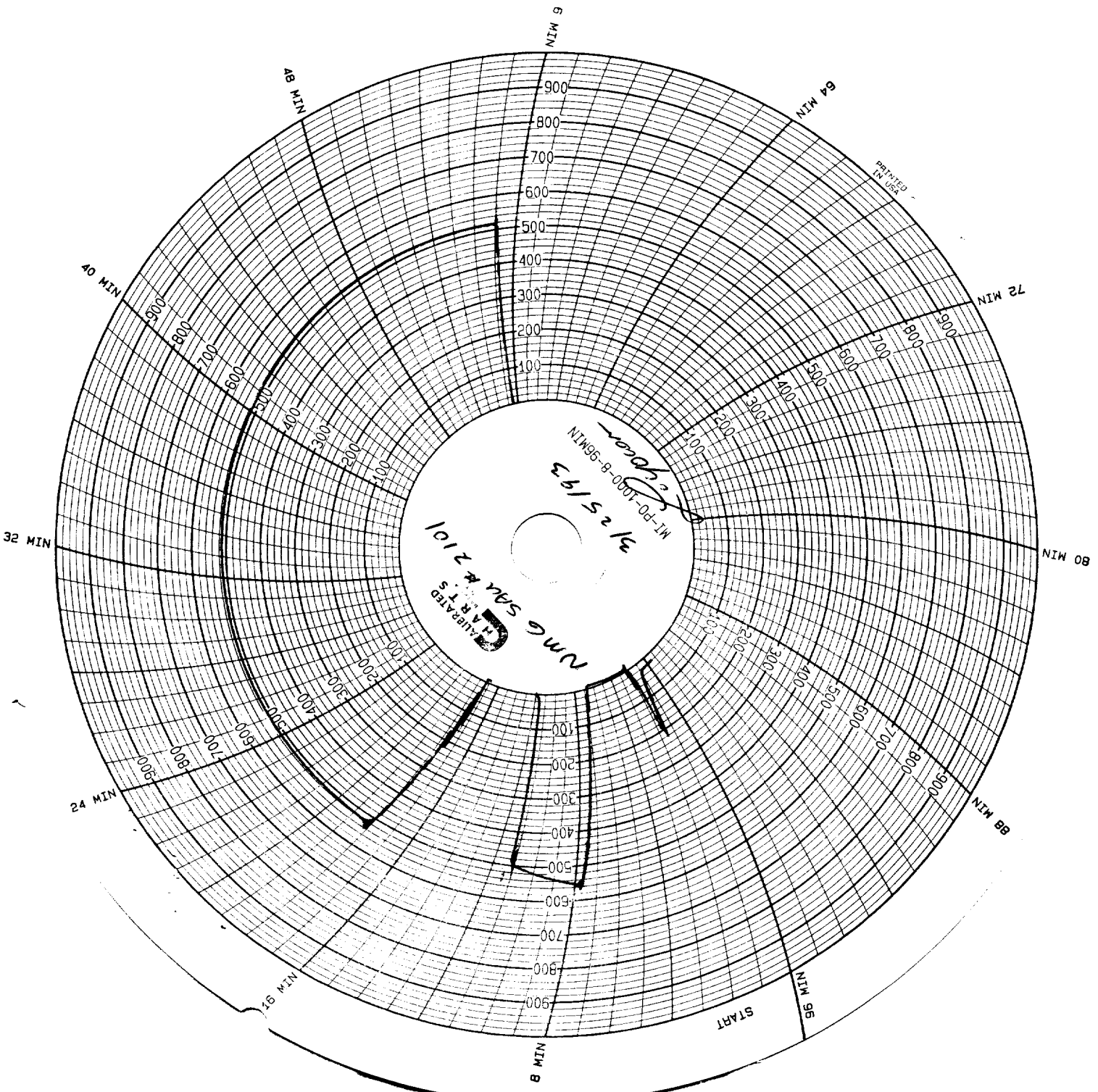

RECEIVED  
APR 1 1964  
U.S. AIR FORCE

Worshipful