

Submit 3 Copies To Appropriate District
Office
District I
1625 N. French Dr., Hobbs, NM 88240
District II
1301 W. Grand Ave., Artesia, NM 88210
District III
1000 Rio Brazos Rd., Aztec, NM 87410
District IV
1220 S. St. Francis Dr., Santa Fe, NM
87505

State of New Mexico
Energy, Minerals and Natural Resources

Form C-103
Revised March 25, 1999

OIL CONSERVATION DIVISION
1220 South St. Francis Dr.
Santa Fe, NM 87505

WELL API NO. 30-025-05921
5. Indicate Type of Lease STATE <input type="checkbox"/> FEE <input checked="" type="checkbox"/>
6. State Oil & Gas Lease No.
7. Lease Name or Unit Agreement Name: North Monument G/SA Unit Blk. 21
7. Well No. 7
8. Pool name or Wildcat Eunice Monument G/SA

SUNDRY NOTICES AND REPORTS ON WELLS
(DO NOT USE THIS FORM FOR PROPOSALS TO DRILL OR TO DEEPEN OR PLUG BACK TO A
DIFFERENT RESERVOIR. USE "APPLICATION FOR PERMIT" (FORM C-101) FOR SUCH
PROPOSALS.)

1. Type of Well:
Oil Well ☒ Gas Well ☐ Other

2. Name of Operator
Amerada Hess Corporation

3. Address of Operator
P. O. Box 840, Seminole, Texas 79360

4. Well Location
Unit Letter **G** : **1980** feet from the **North** line and **1980** feet from the **East** line
Section **5** Township **20S** Range **37E** NMPM **Lea** County

10. Elevation (Show whether DR, RKB, RT, GR, etc.)

11. Check Appropriate Box to Indicate Nature of Notice, Report or Other Data

NOTICE OF INTENTION TO:

PERFORM REMEDIAL WORK ☐ PLUG AND ABANDON ☐

TEMPORARILY ABANDON ☐ CHANGE PLANS ☐

PULL OR ALTER CASING ☐ MULTIPLE COMPLETION ☐

OTHER: ☐

SUBSEQUENT REPORT OF:

REMEDIAL WORK ☐ ALTERING CASING ☐

COMMENCE DRILLING OPNS. ☐ PLUG AND ABANDONMENT ☐

CASING TEST AND CEMENT JOB ☐

OTHER: **TA'd Well.** ☒

12. Describe proposed or completed operations. (Clearly state all pertinent details, and give pertinent dates, including estimated date of starting any proposed work). SEE RULE 1103. For Multiple Completions: Attach wellbore diagram of proposed completion or recompletion.

9-30 thru 10-1-2002

MIRU Aries Well Svc. pulling unit & TOH w/rods & pump. Removed wellhead, installed BOP & TOH w/tbg. TIH w/7" CIBP set at 3500'. Circ. pkr. fluid & press. tested csg. to 580 PSI for 30 min. Held OK. Chart attached. Removed BOP & installed wellhead. RDPU, cleaned location & TA'd well.

Amerada Hess Corporation respectfully request a TA'd status on well to evaluate for future work.

This Approval of Temporary
Abandonment Expires 10/28/07

I hereby certify that the information above is true and complete to the best of my knowledge and belief.

SIGNATURE Roy L. Wheeler, Jr. TITLE Bus. Svc. Spec. II DATE October 4, 2002

Type or print name Roy L. Wheeler, Jr. Telephone No. 915 758-6778

(This space for State use)

ORIGINAL SIGNED BY
GARY W. WINK
OC FIELD REPRESENTATIVE II/STAFF MANAGER
TITLE _____

APPROVED BY _____ DATE _____

Conditions of approval, if any:

OCT 28 2002

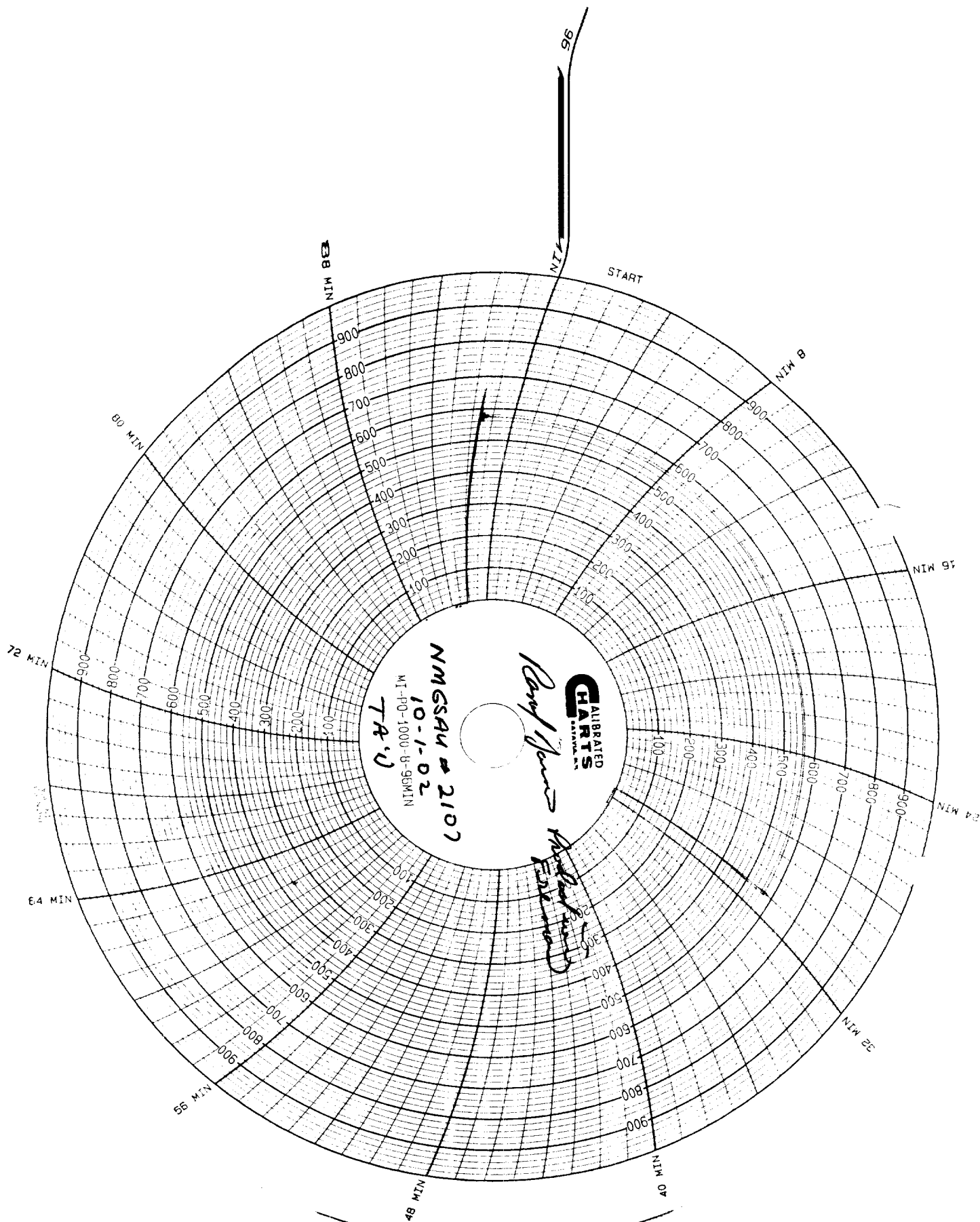

Submit 3 Copies To Appropriate District Office

District I

1625 N. French Dr., Hobbs, NM 88240

District II

1301 W. Grand Ave., Artesia, NM 88210

District III

1000 Rio Brazos Rd., Aztec, NM 87410

District IV

1220 S. St. Francis Dr., Santa Fe, NM 87505

State of New Mexico
Energy, Minerals and Natural Resources

OIL CONSERVATION DIVISION
1220 South St. Francis Dr.
Santa Fe, NM 87505

Form C-103

Revised March 25, 1999

WELL API NO.

30-025-05921

5. Indicate Type of Lease

STATE ☐ FEE ☒

6. State Oil & Gas Lease No.

7. Lease Name or Unit Agreement Name:

North Monument G/SA Unit Blk. 21

7. Well No.

7

8. Pool name or Wildcat

Eunice Monument G/SA

SUNDRY NOTICES AND REPORTS ON WELLS

(DO NOT USE THIS FORM FOR PROPOSALS TO DRILL OR TO DEEPEN OR PLUG BACK TO A DIFFERENT RESERVOIR. USE "APPLICATION FOR PERMIT" (FORM C-101) FOR SUCH PROPOSALS.)

1. Type of Well:

Oil Well ☒ Gas Well ☐ Other

2. Name of Operator

Amerada Hess Corporation

3. Address of Operator

P. O. Box 840, Seminole, Texas 79360

4. Well Location

Unit Letter G : 1980 feet from the North line and 1980 feet from the East line

Section 5 Township 20S Range 37E NMPM Lea County

10. Elevation (Show whether DR, RKB, RT, GR, etc.)

11. Check Appropriate Box to Indicate Nature of Notice, Report or Other Data

NOTICE OF INTENTION TO:

PERFORM REMEDIAL WORK ☐ PLUG AND ABANDON ☐

TEMPORARILY ABANDON ☒ CHANGE PLANS ☐

PULL OR ALTER CASING ☐ MULTIPLE COMPLETION ☐

OTHER: ☐

SUBSEQUENT REPORT OF:

REMEDIAL WORK ☐ ALTERING CASING ☐

COMMENCE DRILLING OPNS. ☐ PLUG AND ABANDONMENT ☐

CASING TEST AND CEMENT JOB ☐

OTHER:

12. Describe proposed or completed operations. (Clearly state all pertinent details, and give pertinent dates, including estimated date of starting any proposed work). SEE RULE 1103. For Multiple Completions: Attach wellbore diagram of proposed completion or recompilation.

Plan to MIRU pulling unit & TOH w/rods & pump. Remove wellhead, install BOP & TOH w/tbg. TIH w/7" RBP, set & press. test csg. to 500 PSI for 30 min., obtaining chart. RDPU, clean location & TA well.

I hereby certify that the information above is true and complete to the best of my knowledge and belief.

SIGNATURE Roy L. Wheeler, Jr. TITLE Bus. Svc. Spec. II DATE September 30, 2002

Type or print name Roy L. Wheeler, Jr. Telephone No. 915 758-6778

(This space for State use)

APPROVED BY ORIGINAL SIGNED BY TITLE OC FIELD REPRESENTATIVE II/STAFF MANAGER DATE OCT 14 2002

Conditions of approval if any

DISTRICT I

P.O. Box 1980, Hobbs, NM 88241

DISTRICT II

P.O. Box Drawer DD, Artesia, NM 88210

DISTRICT III

1000 Rio Brazos Rd., Aztec, NM 87410

OIL CONSERVATION DIVISION

2040 Pacheco St.
Santa Fe, NM 87505

WELL API NO.

30-025-05921

5. Indicate Type of Lease

STATE ☐ FEE ☒

6. State Oil / Gas Lease No.

7. Lease Name or Unit Agreement Name
North Monument G/SA Unit Blk. 21

8. Well No.

7

9. Pool Name or Wildcat
Eunice Monument G/SA

SUNDRY NOTICES AND REPORTS ON WELLS

(DO NOT USE THIS FORM FOR PROPOSALS TO DRILL OR TO DEEPEN OR PLUG BACK TO A
DIFFERENT RESERVOIR. USE "APPLICATION FOR PERMIT"
(FORM C-101) FOR SUCH PROPOSALS.)

1. Type of Well OIL WELL ☒ GAS WELL ☐ OTHER ☐

2. Name of Operator
Amerada Hess Corporation

3. Address of Operator
P.O. Box 840, Seminole, TX 79360

4. Well Location
Unit Letter G : 1980 Feet From The North Line and 1980 Feet From The East Line
Section 5 Township 20S Range 37E NMPM Lea COUNTY

10. Elevation (Show whether DF, RKB, RT, GR, etc.)

11. Check Appropriate Box to Indicate Nature of Notice, Report, or Other Data

NOTICE OF INTENTION TO:

PERFORM REMEDIAL WORK ☐ PLUG AND ABANDON ☐

TEMPORARILY ABANDON ☐ CHANGE PLANS ☐

PULL OR ALTER CASING ☐

OTHER: ☐

SUBSEQUENT REPORT OF:

REMEDIAL WORK ☒ ALTERING CASING ☐

COMMENCE DRILLING OPERATIONS ☐ PLUG AND ABANDONMENT ☐

CASING TEST AND CEMENT JOB ☐

OTHER: ☐

12. Describe Proposed or Completed Operations (Clearly state all pertinent details, and give pertinent dates, including estimated date of starting any proposed work) SEE RULE 1103.

3-22 thru 3-28-2002

MIRU Aries Well Sv. Pulling unit & TOH w/rods & pump. Removed wellhead, installed BOP & TOH w/tbg. TIH w/6-1/8" bit & cleaned out fill to TD at 3666'. Schlumberger TIH w/4" csg. gun loaded w/2 SPF & perf. 7" csg. at following intervals: 3563' - 3567', 3579' - 3596', 3620' - 3632', 3640' - 3648', & fr. 3652' - 3662'. Swabbed well. TIH w/2-7/8" tbg. set OE at 3631'. Removed BOP & installed wellhead. TIH w/pump & rods. RDPV, cleaned location & continued producing well.

I hereby certify that the information above is true and complete to the best of my knowledge and belief.

SIGNATURE Roy L. Wheeler, Jr. TITLE Bus. Svc. Spec. II

DATE 04/02/2002

TYPE OR PRINT NAME Roy L. Wheeler, Jr.

TELEPHONE NO. 915-758-6778

(This space for State Use)

APPROVED BY _____ TITLE _____

CONDITIONS OF APPROVAL, IF ANY:

ORIGINAL SIGNED BY
PAUL F. KAUTZ
PETROLEUM ENGINEER

APR 03 2002

DISTRICT I

P.O. Box 1980, Hobbs, NM 88241

DISTRICT II

P.O. Box Drawer DD, Artesia, NM 88210

DISTRICT III

1000 Rio Brazos Rd., Aztec, NM 87410

OIL CONSERVATION DIVISION

2040 Pacheco St.
Santa Fe, NM 87505

WELL API NO. 30-025-05921
5. Indicate Type of Lease STATE <input type="checkbox"/> FEE <input checked="" type="checkbox"/>
6. State Oil / Gas Lease No.
7. Lease Name or Unit Agreement Name North Monument G/SA Unit Blk. 21
8. Well No. 7
9. Pool Name or Wildcat Eunice Monument G/SA

SUNDRY NOTICES AND REPORTS ON WELLS (DO NOT USE THIS FORM FOR PROPOSALS TO DRILL OR TO DEEPEN OR PLUG BACK TO A DIFFERENT RESERVOIR. USE "APPLICATION FOR PERMIT" (FORM C-101) FOR SUCH PROPOSALS.)	
1. Type of Well OIL WELL <input checked="" type="checkbox"/> GAS WELL <input type="checkbox"/> OTHER	
2. Name of Operator Amerada Hess Corporation	
3. Address of Operator P.O. Box 840, Seminole, TX 79360	
4. Well Location Unit Letter <u>G</u> : <u>1980</u> Feet From The <u>North</u> Line and <u>1980</u> Feet From The <u>East</u> Line Section <u>5</u> Township <u>20S</u> Range <u>37E</u> NMPM <u>Lea</u> COUNTY	
10. Elevation (Show whether DF, RKB, RT,GR, etc.)	

11. Check Appropriate Box to Indicate Nature of Notice, Report, or Other Data

NOTICE OF INTENTION TO:	SUBSEQUENT REPORT OF:
PERFORM REMEDIAL WORK <input type="checkbox"/>	REMEDIAL WORK <input type="checkbox"/>
TEMPORARILY ABANDON <input type="checkbox"/>	COMMENCE DRILLING OPERATIONS <input type="checkbox"/>
PULL OR ALTER CASING <input type="checkbox"/>	CASING TEST AND CEMENT JOB <input type="checkbox"/>
OTHER: <u>Reactivate Production.</u> <input checked="" type="checkbox"/>	OTHER: <u></u> <input type="checkbox"/>

12. Describe Proposed or Completed Operations (Clearly state all pertinent details, and give pertinent dates, including estimated date of starting any proposed work) SEE RULE 1103.

Plan to MIRU pulling unit & TOH w/rods & pump. Remove wellhead, install BOP & TOH w/tbg. TIH w/6-1/8" bit, tag PBD at 3666' & TOH. Perf. 7" csg. using 4" hegs csg. gun w/2 SPF, total 123 holes at following intervals: 3563' - 3575', 3579' - 3596', 3620' - 3632', 3640' - 3648', & fr. 3652' - 3662'. Swab well. TIH in prod. eqpt. & continue prod.

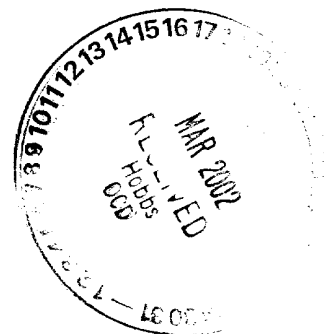

I hereby certify that the information above is true and complete to the best of my knowledge and belief.

SIGNATURE Roy L. Wheeler, Jr. TITLE Bus. Svc. Spec. II DATE 03/20/2002

TYPE OR PRINT NAME Roy L. Wheeler, Jr. TELEPHONE NO. 915-758-6778

(This space for State Use)

APPROVED BY PAUL F. KAUTZ TITLE PETROLEUM ENGINEER DATE MAR 22 2002

CONDITIONS OF APPROVAL, IF ANY: