

UNITED STATES
DEPARTMENT OF THE INTERIOR
BUREAU OF LAND MANAGEMENT

FORM APPROVED
Budget Bureau No. 1004-0135
Expires: March 31, 1993
N.M. Oil Cons. Division
1625 N. French Dr.
Hobbs, NM 88240

SUNDRY NOTICES AND REPORTS ON WELLS

Do not use this form for proposals to drill or to deepen or reentry to a different reservoir.

Use "APPLICATION FOR PERMIT --" for such proposals

SUBMIT IN TRIPLICATE

1. Type of Well: ☐ OIL WELL ☐ GAS WELL ☐ OTHER TA'd

2. Name of Operator
Amerada Hess Corporation

3. Address and Telephone N P.O. Box 840, Seminole, TX 79360 915-758-6778

4. Location of Well (Footage, Sec., T., R., M., or Survey Description)
Unit Letter K : 1830 Feet From The West Line and 2130 Feet From The
South Line Section 6 Township 020S Range 037E

5. Lease Designation and Serial No.
LC-031621-A

6. If Indian, Alottee or Tribe Name

7. If Unit or CA, Agreement Designation

8. Well Name and Number
BRITT "A" No. 3

9. API Well No.
30-025-05968

10. Field and Pool, Exploratory Area
Eunice Monument G/SA

11. County or Parish, State
LEA, NEW MEXICO

12. Check Appropriate Box(s) To Indicate Nature of Notice, Report, or Other Data

TYPE OF SUBMISSION	TYPE OF ACTION
<input type="checkbox"/> Notice of Intent	<input type="checkbox"/> Abandonment
<input checked="" type="checkbox"/> Subsequent Report	<input type="checkbox"/> Recompletion
<input type="checkbox"/> Final Abandonment Notice	<input type="checkbox"/> Plugging Back
	<input type="checkbox"/> Casing Repair
	<input type="checkbox"/> Altering Casing
	<input checked="" type="checkbox"/> OTHER: <u>Pressure Test & TA well.</u>
	<input type="checkbox"/> Change of Plans
	<input type="checkbox"/> New Construction
	<input type="checkbox"/> Non-Routine Fracturing
	<input type="checkbox"/> Water Shut-Off
	<input type="checkbox"/> Conversion to Injection
	<input type="checkbox"/> Dispose Water

(Note: Report results of multiple completion on Well Completion or Recompletion Report and Log Form.)

13. Describe Proposed or Completed Operations (Clearly state all pertinent details, and give pertinent dates, including estimated date of starting any proposed work. If well is directionally drilled, give subsurface locations and measured and true vertical depths for all markers and zones pertinent to this

01/09/2001

Performed bradenhead & csg. integrity test. Opened intermediate csg. valve & found no pressure. Pate trucking press. tested csg. to 520 PSI for 30 min. Held OK. Chart attached. Test witnessed by Mr. Andy Cortez w/BLM.

Amerada Hess Corporation respectfully request a continued TA'd status on well while evaluating for future potential.

TA Approved For 12 Month Period

Ending 1/9/2002

TA approved for until 1/12/2006 ^{N.M.}

14. I hereby certify that the foregoing is true and correct.

SIGNATURE Roy L. Wheeler, Jr. TITLE Bus. Svc. Spec. II DATE 01/12/2001
TYPE OR PRINT NAME Roy L. Wheeler, Jr.

(This space for Federal or State office use)

APPROVED BY (ORIG. SGD.) JOE G. LARA TITLE Petroleum Engineer DATE 2/23/2001
CONDITIONS OF APPROVAL, IF ANY:

Title 18 U.S.C. Section 1001, makes it a crime for any person knowingly and willfully to make to any department or agency of the United States any false, fictitious or fraudulent statements or representations as to any matter within its jurisdiction.

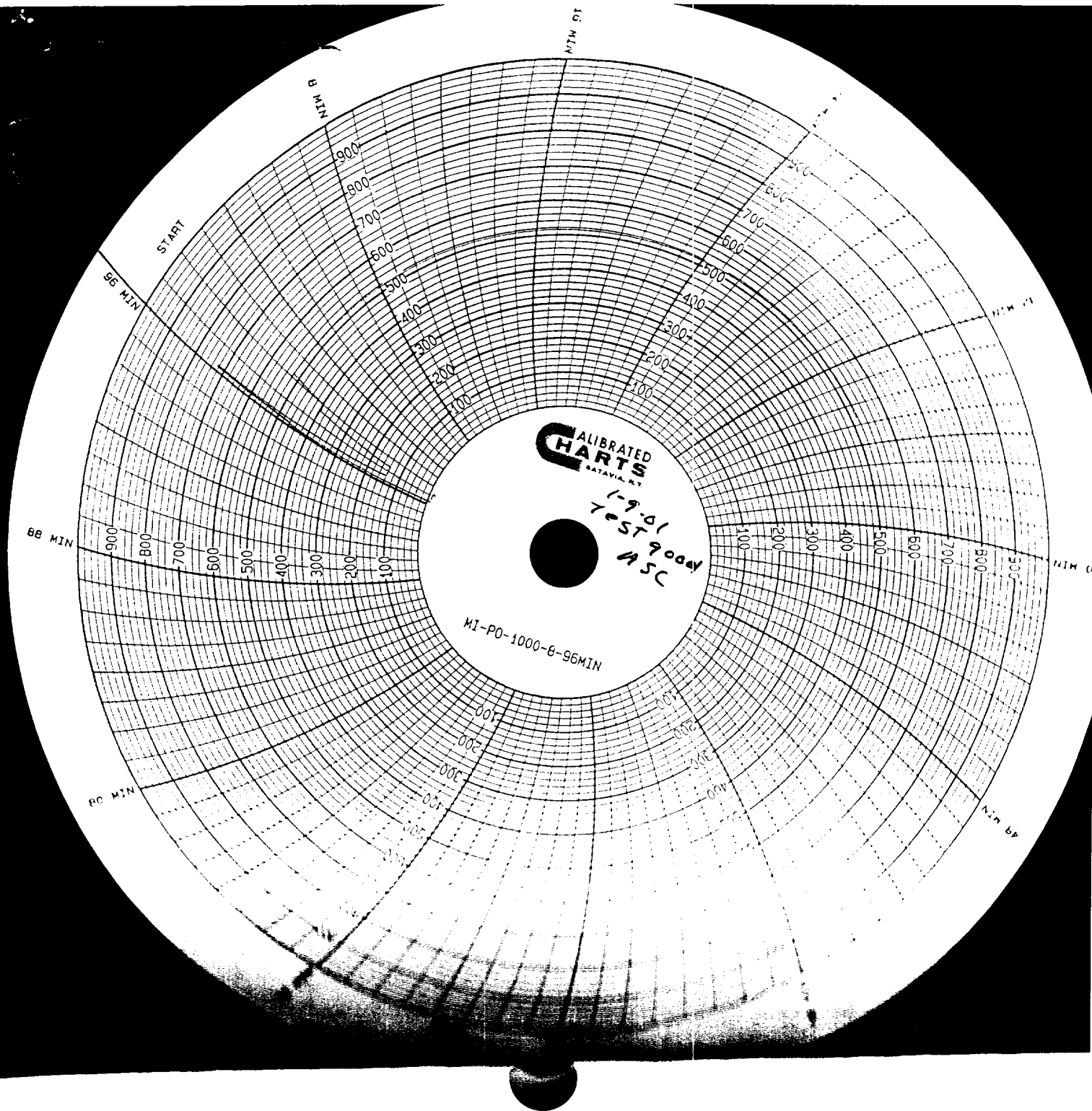

1-9-01
Britt "A" NO.3
Truck 48
Fate Trucking
Urbano Melendez