

DISTRICT I

1625 N. FRENCH DRIVE, HOBBS, NM 88240

OIL CONSERVATION DIVISION

310 Old Santa Fe Trail, Room 206
Santa Fe, New Mexico 87503

WELL API NO.
30-025-07644

5. Indicate Type of Lease

FED ☐ STATE ☐ FEE ☒

6. State Oil & Gas Lease No.

SUNDRY NOTICES AND REPORTS ON WELLS

(DO NOT USE THIS FORM FOR PROPOSALS TO DRILL OR TO DEEPEN OR PLUG BACK TO A
DIFFERENT RESERVOIR. USE "APPLICATION FOR PERMIT"
(FORM C-101 FOR SUCH PROPOSALS.)

1. Type of Well:

Oil Well ☐ Gas Well ☐ Other ☒ INJECTOR(SHUT IN)

2. Name of Operator OCCIDENTAL PERMIAN LTD.

8. Well No. 114

3. Address of Operator 1017 W. STANOLIND RD.

9. Pool name or Wildcat
HOBBS (G/SA)

4. Well Location

Unit Letter J : 2310 Feet From The SOUTH Line and 1650 Feet From The EAST Line
Section 6 Township 19-S RANGE 38-E NMPM LEA County

10. Elevation (Show whether DF, RKB, RT GR, etc.)
3618' GR

11. Check Appropriate Box to Indicate Nature of Notice, Report, or Other Data

NOTICE OF INTENTION TO:

PERFORM REMEDIAL WORK ☐ PLUG AND ABANDON ☐
TEMPORARILY ABANDON ☐ CHANGE PLANS ☐
PULL OR ALTER CASING ☐
OTHER: ☐

SUBSEQUENT REPORT OF:

REMEDIAL WORK ☐ ALTERING CASING ☐
COMMENCE DRILLING CPNS. ☐ PLUG & ABANDONMENT ☐
CASING TEST AND CEMENT JOB ☐
OTHER: Requesting TA status ☒

12. Describe Proposed or Completed Operations (Clearly state all pertinent details, and give pertinent dates, including estimated date of starting any proposed work) SEE RULE 1103.

TEST DATE: 05/10/02

PACKER DEPTH: 3960'

PRESSURE READING: INITIAL - 585 PSI; 15 MIN - 580 PSI; 30 MIN - 580 PSI

LENGTH OF PRESSURE READING: 30 MIN

TEST WITNESSED: YES

Abandonment Expires 7/23/07

I hereby certify that the information above is true and complete to the best of my knowledge and belief.

SIGNATURE Steve W Jones TITLE ENGINEERING TECH DATE 07/17/02

TYPE OR PRINT NAME STEVE W JONES TELEPHONE NO. 505/397-8228

(This space for State Use)

APPROVED BY _____ TITLE _____ DATE JUL 23 2002

CONDITIONS OF APPROVAL IF ANY:

ORIGINAL SIGNED BY
CARYN WONG
OIL CONSERVATION DIVISION

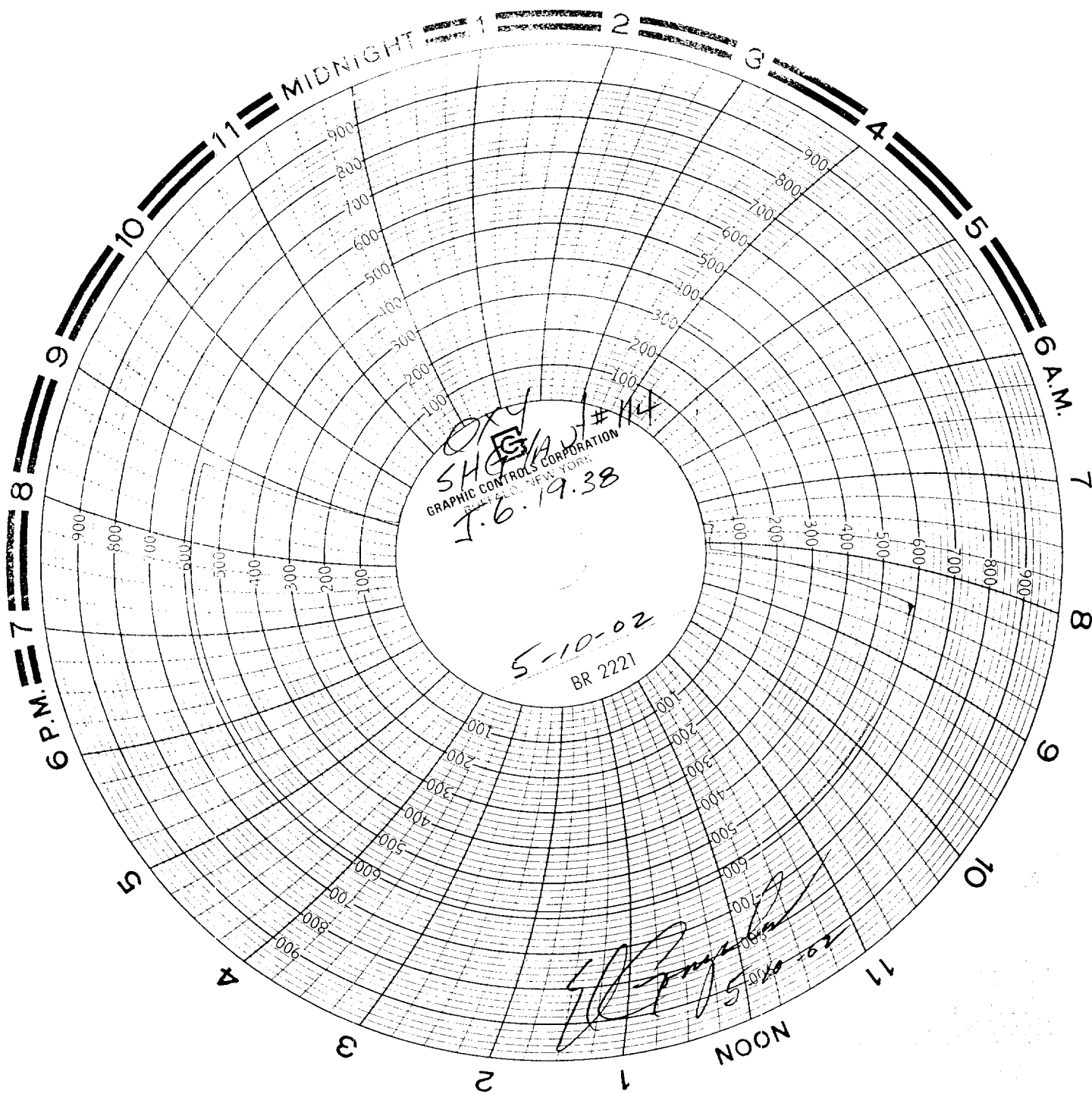

0x4
SHG s/a of # 114
J. 6. 19. 38

Start PSI 585±
Fin " 580±

Tunic 31 min
Calc/dete 4-9-02
Spring 1000±
Clock 60 min

Top PSI 700
QJg "B→D(5sec)
Surf D

SI → Test Forz
T/A Stat

El Gonzalez
5.10.02