

Submit 3 Copies To Appropriate District Office  
District I  
1625 N. French Dr., Hobbs, NM 88240  
District II  
1301 W. Grand Ave., Artesia, NM 88210  
District III  
1000 Rio Brazos Rd., Aztec, NM 87410  
District IV  
1220 S. St. Francis Dr., Santa Fe, NM 87505

State of New Mexico  
Energy, Minerals and Natural Resources

Form C-103  
Revised March 25, 1999

OIL CONSERVATION DIVISION  
1220 South St. Francis Dr.  
Santa Fe, NM 87505

WELL API NO. <u>07713</u> <del>30-025-07731</del>
5. Indicate Type of Lease STATE <input type="checkbox"/> FEE <input checked="" type="checkbox"/>
6. State Oil & Gas Lease No.
7. Lease Name or Unit Agreement Name:  A. N. ETZ
8. Well No.  1
9. Pool name or Wildcat SWD, San Andres

SUNDRY NOTICES AND REPORTS ON WELLS

(DO NOT USE THIS FORM FOR PROPOSALS TO DRILL OR TO DEEPEN OR PLUG BACK TO A DIFFERENT RESERVOIR. USE "APPLICATION FOR PERMIT" (FORM C-101) FOR SUCH PROPOSALS.)

1. Type of Well:

Oil Well ☐ Gas Well ☐ Other SWD

2. Name of Operator

HRC, Inc.

3. Address of Operator

P.O. Box 5102, Hobbs, NM 88241

4. Well Location

Unit Letter P : 660 feet from the South line and 660 feet from the East line

Section 26 Township 19S Range 38E NMPM Lea County New Mexico

10. Elevation (Show whether DR, RKB, RT, GR, etc.)  
3588 GR

11. Check Appropriate Box to Indicate Nature of Notice, Report or Other Data

NOTICE OF INTENTION TO:

PERFORM REMEDIAL WORK ☐ PLUG AND ABANDON ☐

TEMPORARILY ABANDON ☐ CHANGE PLANS ☐

PULL OR ALTER CASING ☐ MULTIPLE COMPLETION ☐

OTHER: ☐

SUBSEQUENT REPORT OF:

REMEDIAL WORK ☒ ALTERING CASING ☐

COMMENCE DRILLING OPNS. ☐ PLUG AND ABANDONMENT ☐

CASING TEST AND CEMENT JOB ☐

OTHER: ☐

2. Describe proposed or completed operations. (Clearly state all pertinent details, and give pertinent dates, including estimated date of starting any proposed work). SEE RULE 1103. For Multiple Completions: Attach wellbore diagram of proposed completion or recompilation.

1/15/01 Rig up WSU; install BOP. Run in hole with bit on 2 7/8" work string; drill out and circulate to 5349'. Rig up Dowell and set cement plug at 4750' (60 sk. Class C). Try to set packer on 2 3/8" plastic lined tubing, packer won't set; pull out tubing and rig down.

2/5/01 Rig up WSU; install BOP. Run Baker packer on wireline (4035'). Run in hole with 2 3/8" plastic coated tubing; install wellhead and rig down. Rig up pump truck (MacLaskey) load casing with fresh water and packer fluid. Test casing @ 600# for 30 minutes. (Chart attached. Witness Perry at MacLaskey)

3/16/01 Acidize with 2000 gal. 15% NFE acid. ISIP 2000 PSI; 0 PSI in 5 min.; well goes on vacuum after 10 min. Put well on production.

I hereby certify that the information above is true and complete to the best of my knowledge and belief.

SIGNATURE Gary M. Schubert TITLE President DATE 9/24/02

Type or print name Gary M. Schubert

Telephone No. 393-3194

(This space for State use)

APPROVED BY \_\_\_\_\_ TITLE ORIGINAL SIGNED BY DATE NOV 14 2002

Conditions of approval, if any:

PAUL F. KAUTZ  
PETROLEUM ENGINEER

ICSN

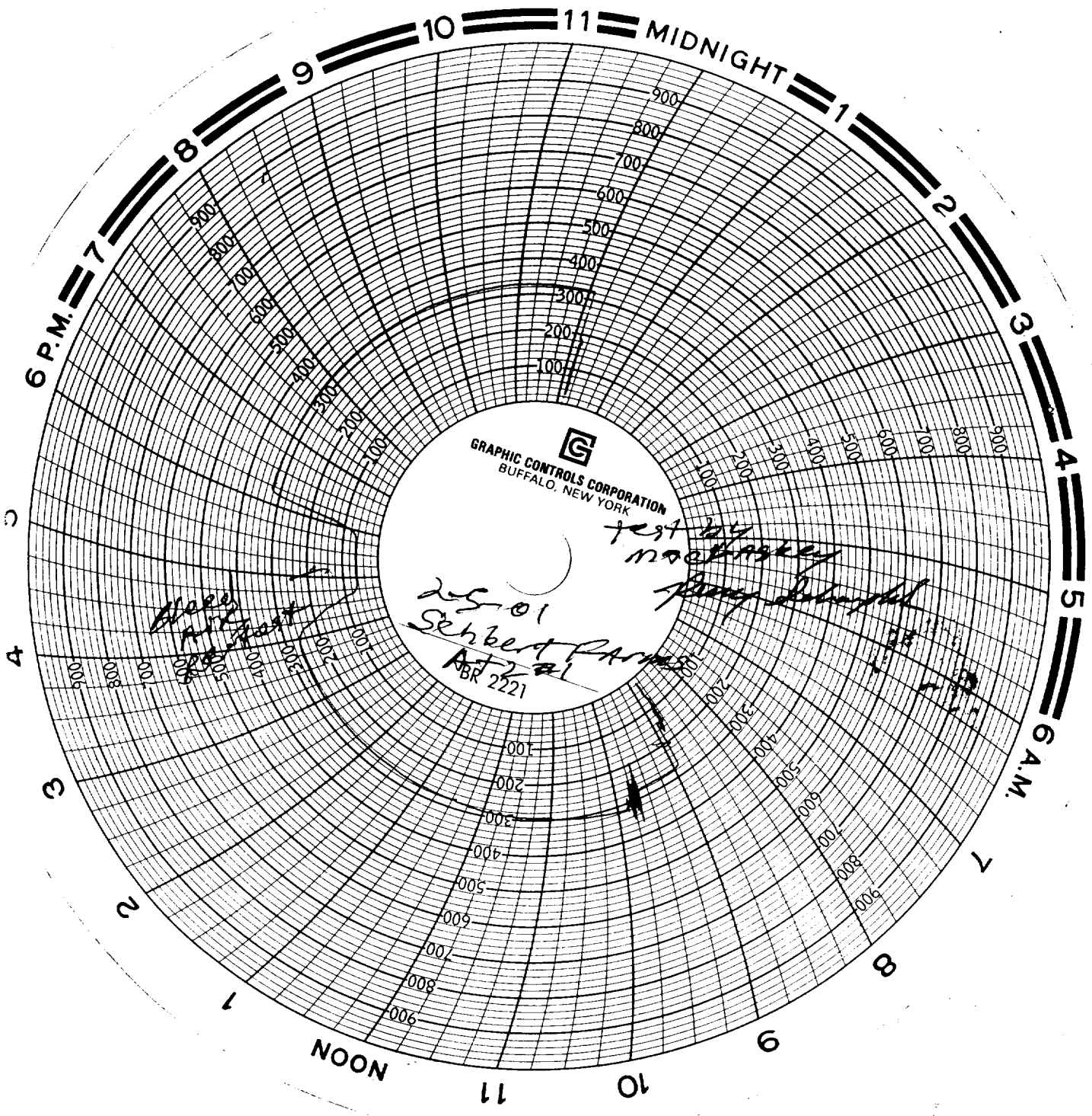

GRAPHIC CONTROLS CORPORATION  
BUFFALO, NEW YORK

test by  
mackay  
Parnis

2501  
Seibert Parnis  
APR 22 1961

HARRIS  
APR 22 1961

APR 22 1961