

July 23, 1956

3.

Applicant is currently negotiating a contract with Phillips Petroleum Company to provide a market for the casinghead gas being produced in conjunction with the oil production from the subject wells; however, indications are that the pipeline connection may not be available until October 1. Phillips has agreed, however, to expedite construction of the line to this area insofar as possible.

4.

(a) The gas volumes to be flared or vented are estimated to be 40 MCF from the E-33-A No. 1 Well and 27 MCF from the E-33-A No. 2 Well. The gas-oil ratio from the E-3-A No. 1 Well is too small to measure; therefore, at this time it is impossible to determine how much gas will be flared or vented from this well.

(b) The gas-oil ratio for the E-33-A No. 1 Well is 1,000 cubic feet of gas per barrel of oil; the gas-oil ratio for the E-33-A No. 2 Well is 666 cubic feet of gas per barrel of oil; and the gas-oil ratio for the E-3-A No. 1 Well is too small to measure.

(c) The gas gathering line to be constructed by Phillips to the area will connect to its Hobbs plant, which is in excess of six miles.

(d) Since Applicant plans to enter into a contract with Phillips Petroleum Company, the gas will be marketed as soon as the pipeline is completed.

WHEREFORE, Aztec Oil & Gas Company respectfully requests that this application be approved and granted without notice and hearing in accordance with the provisions of Order No. R-520, as amended.

Respectfully submitted,

AZTEC OIL & GAS COMPANY

By Van Thompson
Vice President

APPROVED	
Legal	<i>[Signature]</i>
Land	
Exec.	
Sec.	<i>[Signature]</i>

STATE OF TEXAS)
COUNTY OF DALLAS)

Van Thompson, being first duly sworn, hereby states that he is Vice President of Aztec Oil & Gas Company, the applicant in the foregoing

100

100-100000 100-100000 100-100000 100-100000 100-100000
100-100000 100-100000 100-100000 100-100000 100-100000
100-100000 100-100000 100-100000 100-100000 100-100000
100-100000 100-100000 100-100000 100-100000 100-100000
100-100000 100-100000 100-100000 100-100000 100-100000

100

100-100000 100-100000 100-100000 100-100000 100-100000
100-100000 100-100000 100-100000 100-100000 100-100000
100-100000 100-100000 100-100000 100-100000 100-100000
100-100000 100-100000 100-100000 100-100000 100-100000
100-100000 100-100000 100-100000 100-100000 100-100000

100-100000 100-100000 100-100000 100-100000 100-100000
100-100000 100-100000 100-100000 100-100000 100-100000
100-100000 100-100000 100-100000 100-100000 100-100000
100-100000 100-100000 100-100000 100-100000 100-100000
100-100000 100-100000 100-100000 100-100000 100-100000

100-100000 100-100000 100-100000 100-100000 100-100000
100-100000 100-100000 100-100000 100-100000 100-100000
100-100000 100-100000 100-100000 100-100000 100-100000
100-100000 100-100000 100-100000 100-100000 100-100000
100-100000 100-100000 100-100000 100-100000 100-100000

100-100000 100-100000 100-100000 100-100000 100-100000
100-100000 100-100000 100-100000 100-100000 100-100000
100-100000 100-100000 100-100000 100-100000 100-100000
100-100000 100-100000 100-100000 100-100000 100-100000
100-100000 100-100000 100-100000 100-100000 100-100000

100-100000 100-100000 100-100000 100-100000 100-100000
100-100000 100-100000 100-100000 100-100000 100-100000
100-100000 100-100000 100-100000 100-100000 100-100000
100-100000 100-100000 100-100000 100-100000 100-100000
100-100000 100-100000 100-100000 100-100000 100-100000

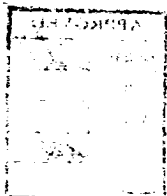

100-100000 100-100000 100-100000 100-100000 100-100000
100-100000 100-100000 100-100000 100-100000 100-100000
100-100000 100-100000 100-100000 100-100000 100-100000
100-100000 100-100000 100-100000 100-100000 100-100000
100-100000 100-100000 100-100000 100-100000 100-100000

100-100000 100-100000 100-100000 100-100000 100-100000

100-100000 100-100000 100-100000 100-100000 100-100000

100-100000 100-100000 100-100000 100-100000 100-100000
100-100000 100-100000 100-100000 100-100000 100-100000
100-100000 100-100000 100-100000 100-100000 100-100000
100-100000 100-100000 100-100000 100-100000 100-100000
100-100000 100-100000 100-100000 100-100000 100-100000