

Submit 3 Copies
to Appropriate
District Office

State of New Mexico
Energy, Minerals and Natural Resources Department

Form C-103
Revised 1-1-89

DISTRICT I
P.O. Box 1980, Hobbs, NM 88240

DISTRICT II
P.O. Drawer DD, Artesia, NM 88210

DISTRICT III
1000 Rio Brazos Rd., Aztec, NM 87410

OIL CONSERVATION DIVISION

P.O. Box 2088
Santa Fe, New Mexico 87504-2088

WELL API NO.

30-025-09892 ✓

5. Indicate Type of Lease

STATE ☐

FEE ☒

6. State Oil & Gas Lease No.

SUNDRY NOTICES AND REPORTS ON WELLS
(DO NOT USE THIS FORM FOR PROPOSALS TO DRILL OR TO DEEPEN OR PLUG BACK TO A
DIFFERENT RESERVOIR. USE "APPLICATION FOR PERMIT"
(FORM C-101) FOR SUCH PROPOSALS.)

1. Type of Well:

OIL
WELL ☒

GAS
WELL ☐

OTHER

2. Name of Operator

AMERADA HESS CORPORATION

3. Address of Operator

DRAWER D, MONUMENT, NM 88265

4. Well Location

Unit Letter C : 330 Feet From The NORTH Line and 2310 Feet From The WEST Line

Section 4 Township 20S Range 37E NMPM LEA County

10. Elevation (Show whether DF, RKB, RT, GR, etc.)

11. Check Appropriate Box to Indicate Nature of Notice, Report, or Other Data

NOTICE OF INTENTION TO:

PERFORM REMEDIAL WORK ☐

PLUG AND ABANDON ☐

TEMPORARILY ABANDON ☐

CHANGE PLANS ☐

PULL OR ALTER CASING ☐

OTHER: ☐

SUBSEQUENT REPORT OF:

REMEDIAL WORK ☒ ALTERING CASING ☐

COMMENCE DRILLING OPNS. ☐ PLUG AND ABANDONMENT ☐

CASING TEST AND CEMENT JOB ☐

OTHER: ☐

12. Describe Proposed or Completed Operations (Clearly state all pertinent details, and give pertinent dates, including estimated date of starting any proposed work) SEE RULE 1103.

3-30-93 THRU 4-1-93

MIRU X-PERT WELL SER. PULLING UNIT & TOH W/RODS & PUMP. INSTALLED BOP & PULLED TBG. TIH W/6-1/8" BIT. TAGGED UP AT 3628', DRILLED THRU TIGHT SPOT TO 3650' & FELL FREE TO PBD AT 3848'. TOH W/TBG. & BIT. RAN A 7" X 2-3/8" BAKER LOK-SET RBP ON 116 JTS. OF 2-3/8" TBG. & SET PLUG AT 3600'. STAR TOOL LOADED 7" CSG. W/FRESH WATER & CIRC. CLEAN W/130 BBLS. PRESS. UP ON CASING TO 560 PSI FOR 43 MIN. HELD OK. LATCHED ONTO RBP & TOH. RAN 7" X 2-3/8" BAKER TAC & 2-3/8" TUBING. SET SN AT 3826' & TAC AT 3573' W/14,000 PSI TENSION. REMOVED BOP & INSTALLED WELLHEAD CONNECTIONS. RAN PUMP & RODS. SPACED OUT PUMP. STAR TOOL LOADED TBG. W/10 BBLS. FRESH WATER & CHECKED PUMP ACTION. RDMO PULLING UNIT & CLEANED LOCATION. TEST OF 4-6-93: PROD. 1 B.O., 2 B.W., & 33 MCF IN 24 HRS.

I hereby certify that the information above is true and complete to the best of my knowledge and belief.

SIGNATURE Cindy Robertson TITLE SR. ADMIN. STAFF ASSIST. DATE 4-8-93

TYPE OR PRINT NAME CINDY ROBERTSON TELEPHONE NO. 393-2144

(This space for State Use) ORIGINAL FILED BY JERRY SEXTON

DISTRICT I SUPERVISOR

APPROVED BY _____ TITLE _____ DATE _____

CONDITIONS OF APPROVAL, IF ANY:

APR 15 1993

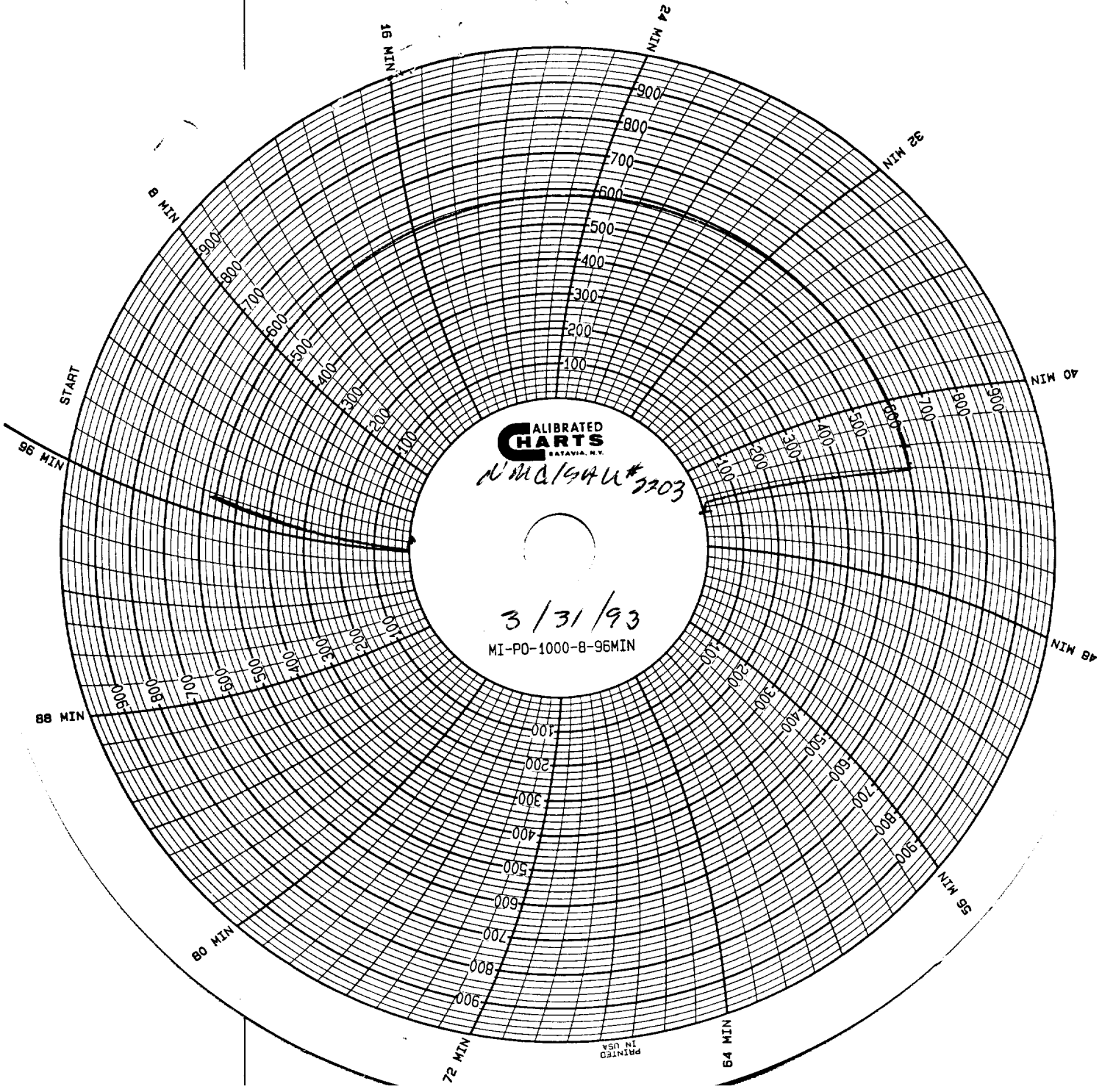

WMA/544 # 5203

3-31-93

43-min test

Lou Shurt

America's Hess