

DISTRICT I  
P.O. Box 1980, Hobbs, NM 88240

DISTRICT II  
P.O. Drawer DD, Artesia, NM 88210

DISTRICT III  
1000 Rio Brazos Rd., Aztec, NM 87410

**OIL CONSERVATION DIVISION**  
P.O. Box 2088  
Santa Fe, New Mexico 87504-2088

WELL API NO.	30-025-12475
5. Indicate Type of Lease	STATE <input checked="" type="checkbox"/> FEE <input type="checkbox"/>
6. State Oil & Gas Lease No.	B-1543-1
7. Lease Name or Unit Agreement Name	NORTH MONUMENT G/SA UNIT BLK. 14
8. Well No.	9
9. Pool name or Wildcat	EUNICE MONUMENT G/SA

**SUNDRY NOTICES AND REPORTS ON WELLS**  
(DO NOT USE THIS FORM FOR PROPOSALS TO DRILL OR TO DEEPEN OR PLUG BACK TO A  
DIFFERENT RESERVOIR. USE "APPLICATION FOR PERMIT"  
(FORM C-101) FOR SUCH PROPOSALS.)

1. Type of Well: OIL WELL <input checked="" type="checkbox"/> GAS WELL <input type="checkbox"/> OTHER <input type="checkbox"/>	2. Name of Operator AMERADA HESS CORPORATION
3. Address of Operator DRAWER D, MONUMENT, NEW MEXICO 88265	4. Well Location Unit Letter <u>I</u> : <u>2310</u> Feet From The <u>SOUTH</u> Line and <u>330</u> Feet From The <u>EAST</u> Line

Section <u>36</u>	Township <u>19S</u>	Range <u>36E</u>	NMPM	LEA	County
10. Elevation (Show whether DF, RKB, RT, GR, etc.)					

11. Check Appropriate Box to Indicate Nature of Notice, Report, or Other Data	
<b>NOTICE OF INTENTION TO:</b>	<b>SUBSEQUENT REPORT OF:</b>
PERFORM REMEDIAL WORK <input type="checkbox"/>	REMEDIAL WORK <input type="checkbox"/>
TEMPORARILY ABANDON <input type="checkbox"/>	ALTERING CASING <input type="checkbox"/>
PULL OR ALTER CASING <input type="checkbox"/>	COMMENCE DRILLING OPNS. <input type="checkbox"/>
OTHER: <input type="checkbox"/>	PLUG AND ABANDONMENT <input type="checkbox"/>
	CASING TEST AND CEMENT JOB <input type="checkbox"/>
	OTHER: TESTED CASING. <input checked="" type="checkbox"/>

12. Describe Proposed or Completed Operations (Clearly state all pertinent details, and give pertinent dates, including estimated date of starting any proposed work) SEE RULE 1103.

NMGSAU #1409 05-11-93 Through 05-13-93

MIRU DA&S Well Service pulling unit & TOH w/rods & pump. Removed 9-5/8" Hinderliter tubinghead packing and slip assembly and installed an adapter flange and a 6" 900 manual BOP & TOH with tubing. TIH with a 4-3/4" drill bit. Tagged at 3,769' for 3' of fill across perforated interval and TOH. TIH with a 5-1/2" Elder Lok-set retrievable bridge plug set at 3,500' and circulated casing with 80 bbls. fresh water. Pressure tested casing from 0' to 3,500'. Pressure remained at 570 psi for 30 mins. Released RBP at 3,500' and TOH. TIH with 5-1/2" TAC, with 30,000# shear pins and 2-3/8" 10V EUE tbgs. Removed BOP and adapter flange and installed 9-5/8" Hinderliter tubinghead slip assembly and packing. Set TAC at 3,497', with 14,000# tension and SN at 3,751'. TIH with pump and rods. Loaded tubing with fresh water and checked pump action. RDP, cleaned location & resumed prod. well.

Test of 05-15-93 (24 hours): 11-B0, 13-BW & 654 MCFGPD

I hereby certify that the information above is true and complete to the best of my knowledge and belief.

SIGNATURE Roy L. Wheeler, Jr. TITLE Suprv. Adm. Svcs. DATE 05-26-93

TYPE OR PRINT NAME Roy L. Wheeler, Jr. TELEPHONE NO. 393-2144

(This space for State Use)

Orig. Signed by  
Paul Kautz  
Geologist

APPROVED BY \_\_\_\_\_ TITLE \_\_\_\_\_ DATE JUN 11 1993

CONDITIONS OF APPROVAL, IF ANY:

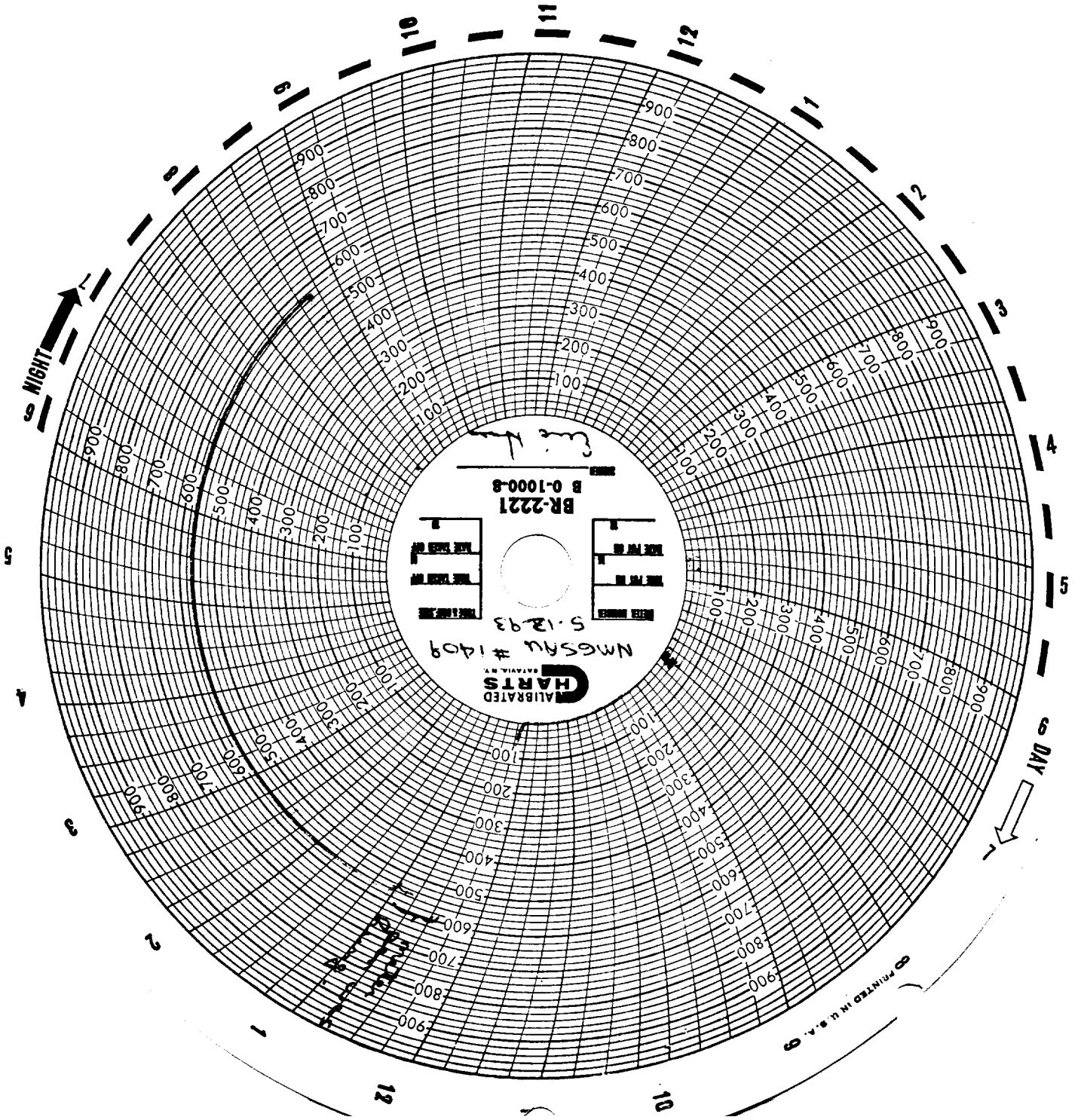

PRINTED IN U.S.A.