

DISTRICT I

1625 N. FRENCH DRIVE, HOBBS, NM 88240

**OIL CONSERVATION DIVISION**

310 Old Santa Fe Trail, Room 206  
Santa Fe, New Mexico 87503

WELL API NO.  
30-025-12765

5. Indicate Type of Lease

FED ☐ STATE ☐ FEE ☒

6. State Oil & Gas Lease No.

**SUNDRY NOTICES AND REPORTS ON WELLS**

(DO NOT USE THIS FORM FOR PROPOSALS TO DRILL OR TO DEEPEN OR PLUG BACK TO A  
DIFFERENT RESERVOIR. USE "APPLICATION FOR PERMIT"  
(FORM C-101 FOR SUCH PROPOSALS.)

1. Type of Well:

Oil Well ☐ Gas Well ☐ Other ☒ INJECTOR(SHUT IN)

2. Name of Operator OCCIDENTAL PERMIAN LTD.

3. Address of Operator 1017 W. STANOLIND RD.

7. Lease Name or Unit Agreement Name  
SOUTH HOBBS (G/SA) UNIT

8. Well No. 87

9. Pool name or Wildcat  
HOBBS (G/SA)

4. Well Location

Unit Letter K : 1650 Feet From The SOUTH Line and 2310 Feet From The WEST Line  
Section 10 Township 19-S RANGE 38-E NMPM LEA County

10. Elevation (Show whether DF, RKB, RT GR, etc.)  
3593' KB

11. Check Appropriate Box to Indicate Nature of Notice, Report, or Other Data

**NOTICE OF INTENTION TO:**

PERFORM REMEDIAL WORK ☐ PLUG AND ABANDON ☐  
TEMPORARILY ABANDON ☐ CHANGE PLANS ☐  
PULL OR ALTER CASING ☐  
OTHER: ☐

**SUBSEQUENT REPORT OF:**

REMEDIAL WORK ☐ ALTERING CASING ☐  
COMMENCE DRILLING OPNS. ☐ PLUG & ABANDONMENT ☐  
CASING TEST AND CEMENT JOB ☐  
OTHER: Requesting TA status ☒

12. Describe Proposed or Completed Operations (Clearly state all pertinent details, and give pertinent dates, including estimated date of starting any proposed work) SEE RULE 1103.

TEST DATE: 05/08/02

PACKER DEPTH: 4028'

PRESSURE READING: INITIAL - 575 PSI; 15 MIN - 575 PSI; 30 MIN - 570 PSI

LENGTH OF PRESSURE READING: 30 MIN

TEST WITNESSED: YES

This Approval of Temporary  
Abandonment Expires 7/11/07

FILED  
Hobbs  
NCD

I hereby certify that the information above is true and complete to the best of my knowledge and belief.

SIGNATURE Steve W Jones TITLE ENGINEERING TECH DATE 06/17/02  
TYPE OR PRINT NAME STEVE W JONES TELEPHONE 505/397-8228  
NO.

(This space for State Use)

APPROVED BY GARY W. WINK DATE JUL 11 2002  
CONDITIONS OF APPROVAL IF ANY: ORIGINAL SIGNED BY GARY W. WINK, OUTFIELD REPRESENTATIVE II/STAFF MANAGER

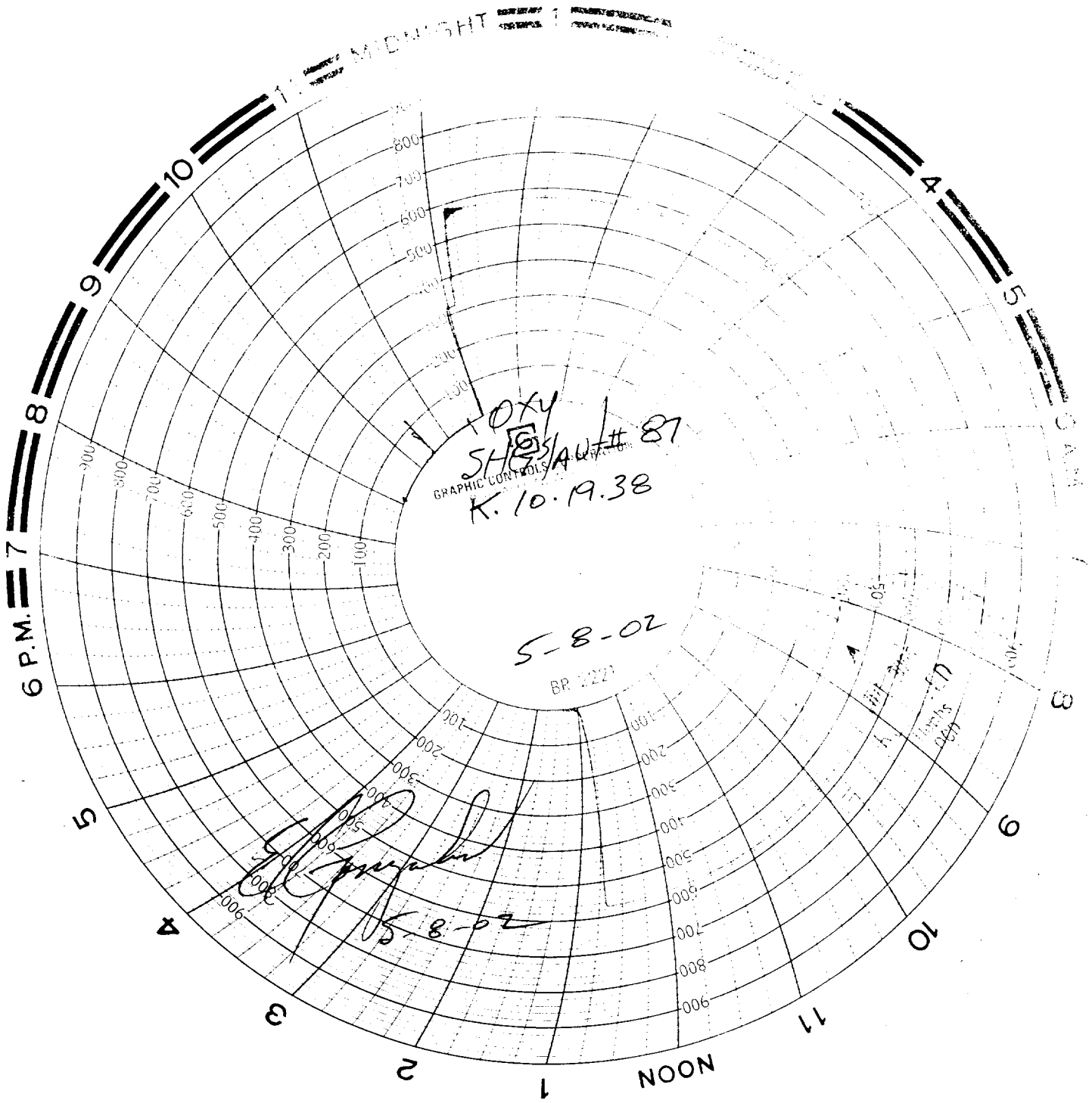

0x4  
SHG S/A UT# 87  
K. 10.19.38

Start PSI 575#  
Fin " 570#

Time 31 min

Cal/date 5-2-02

Spring 1000#

Clock 60 min

T6g PSI Q

CSG " P

Surf " Q

Intr " Q

SI → Test for  
T/A Stat  
IN Comp

E. Gonzalez  
5-8-02