

DISTRICT I

P.O. Box 1980, Hobbs, NM 88240

OIL CONSERVATION DIVISION

310 Old Santa Fe Trail, Room 206
Santa Fe, New Mexico 87503

WELL API NO.

5. Indicate Type of Lease

FED ☐

STATE ☒

FEE ☐

6. State Oil & Gas Lease No.

SUNDRY NOTICES AND REPORTS ON WELLS

(DO NOT USE THIS FORM FOR PROPOSALS TO DRILL OR TO DEEPEN OR PLUG BACK TO A
DIFFERENT RESERVOIR. USE "APPLICATION FOR PERMIT"
(FORM C-101 FOR SUCH PROPOSALS.)

7. Lease Name or Unit Agreement Name

SOUTH HOBBS UNIT

1. Type of Well:

Oil Well ☐

Gas Well ☐

Other ☒ INJECTOR

2. Name of Operator

ALTURA ENERGY LTD.

8. Well No.

41

3. Address of Operator

1710 WEST STANOLIND RD. HOBBS, NM 88240

505/397-8200

9. Pool name or Wildcat

GRAYBURG SAN ANDRES

4. Well Location

Unit Letter

I

2310

Feet From The

SOUTH

Line and

460

Feet From The

EAST

Line

Section

5

Township

19-S

Range

38-E

NMPM

LEA

County

10. Elevation (Show whether DF, RKB, RT GR, etc.)

11. Check Appropriate Box to Indicate Nature of Notice, Report, or Other Data

NOTICE OF INTENTION TO:

PERFORM REMEDIAL
WORK ☐

PLUG AND
ABANDON ☐

TEMPORARILY ABANDON ☐

CHANGE PLANS ☐

PULL OR ALTER CASING ☐

OTHER: ☐

SUBSEQUENT REPORT OF:

REMEDIAL WORK ☐

ALTERING CASING ☐

COMMENCE DRILLING OPNS. ☐

PLUG & ABANDONMENT ☐

CASING TEST AND CEMENT JOB ☐

OTHER: MIT ☒

12. Describe Proposed or Completed Operations (Clearly state all pertinent details, and give pertinent dates, including estimated date of starting any proposed work) SEE RULE 1103.

PRESSURE TEST CSG TO 300# FOR 30 MIN. CHART WITNESSED BY THE NMOCD.

I hereby certify that the information above is true and complete to the best of my knowledge and belief.

SIGNATURE

R. Gilbert

TITLE

LIFT SPECIALIST

DATE

5-7-98

TYPE OR PRINT NAME

R.N. GILBERT

TELEPHONE
NO.

505/397-8206

(This space for State Use)

APPROVED BY

ORIGINAL SIGNED BY
GARY WINK
FIELD REP. II

TITLE

DATE

MAY 20 1998

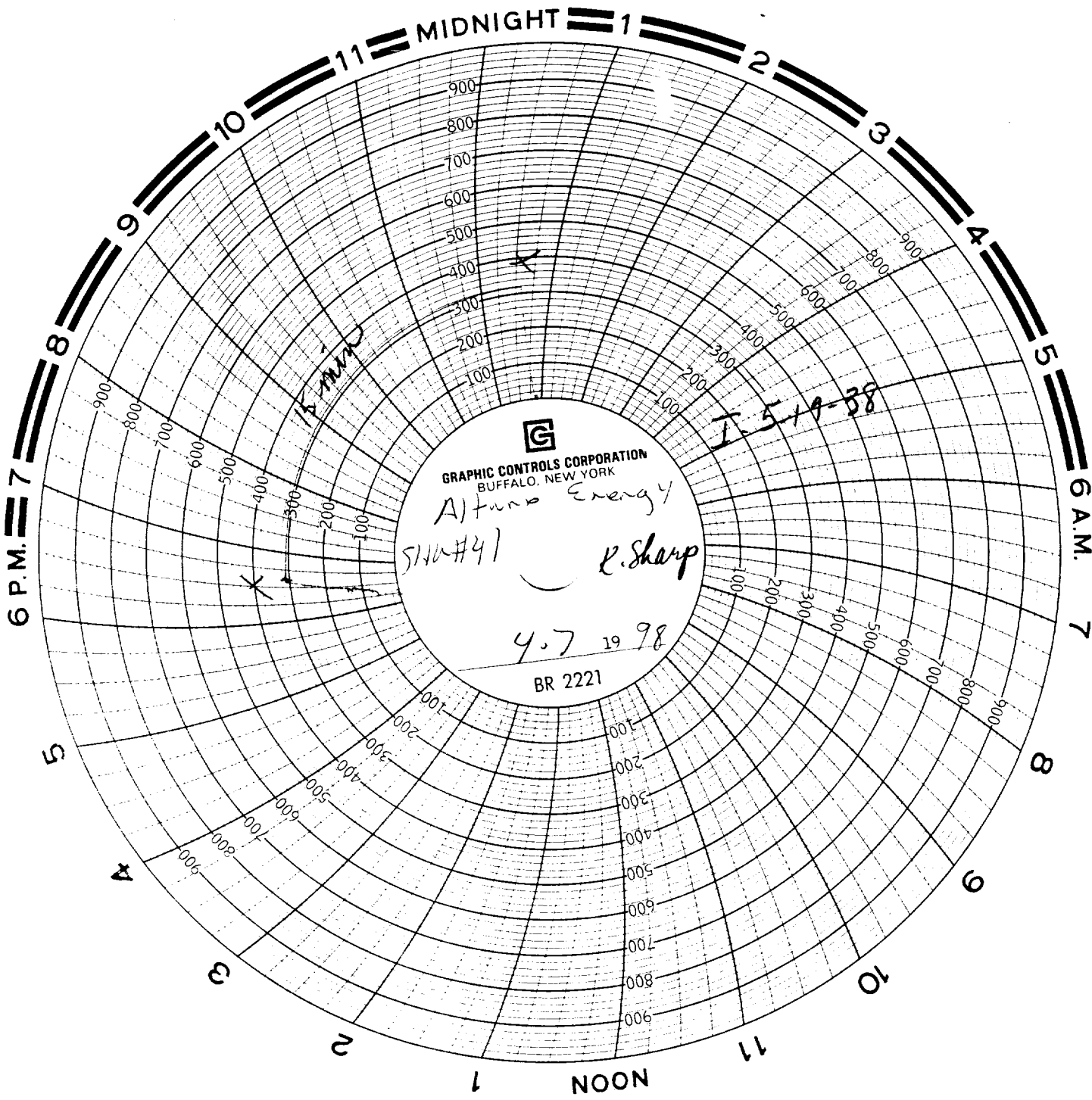

GRAPHIC CONTROLS CORPORATION
BUFFALO, NEW YORK

Altune Energy

SHW#41

R. Sharp

4.7 19 98

BR 2221

I-510-38

15 min