

NEW MEXICO OIL CONSERVATION COMMISSION
WELL LOCATION AND ACREAGE DEDICATION PLAT

Form C-102
Supersedes C-128
Effective 1-1-65

All distances must be from the outer boundaries of the Section.

Operator Southwestern Natural Gas, Inc.		Lease Aztec Federal 14		Well No. 1
Unit Letter	Section 14	Township 20-South	Range 34 E	County Lea
Actual Footage Location of Well: 1,980' feet from the south line and 1,830' feet from the east line				
Ground Level Elev. 3648 GL	Producing Formation Devonian	Pool Lea Devonian	Dedicated Acreage: 160 Acres	

1. Outline the acreage dedicated to the subject well by colored pencil or hatchure marks on the plat below.
2. If more than one lease is dedicated to the well, outline each and identify the ownership thereof (both as to working interest and royalty).
3. If more than one lease of different ownership is dedicated to the well, have the interests of all owners been consolidated by communitization, unitization, force-pooling, etc?

☐ Yes ☐ No If answer is "yes," type of consolidation _____

If answer is "no," list the owners and tract descriptions which have actually been consolidated. (Use reverse side of this form if necessary.) _____

No allowable will be assigned to the well until all interests have been consolidated (by communitization, unitization, forced-pooling, or otherwise) or until a non-standard unit, eliminating such interests, has been approved by the Commission.

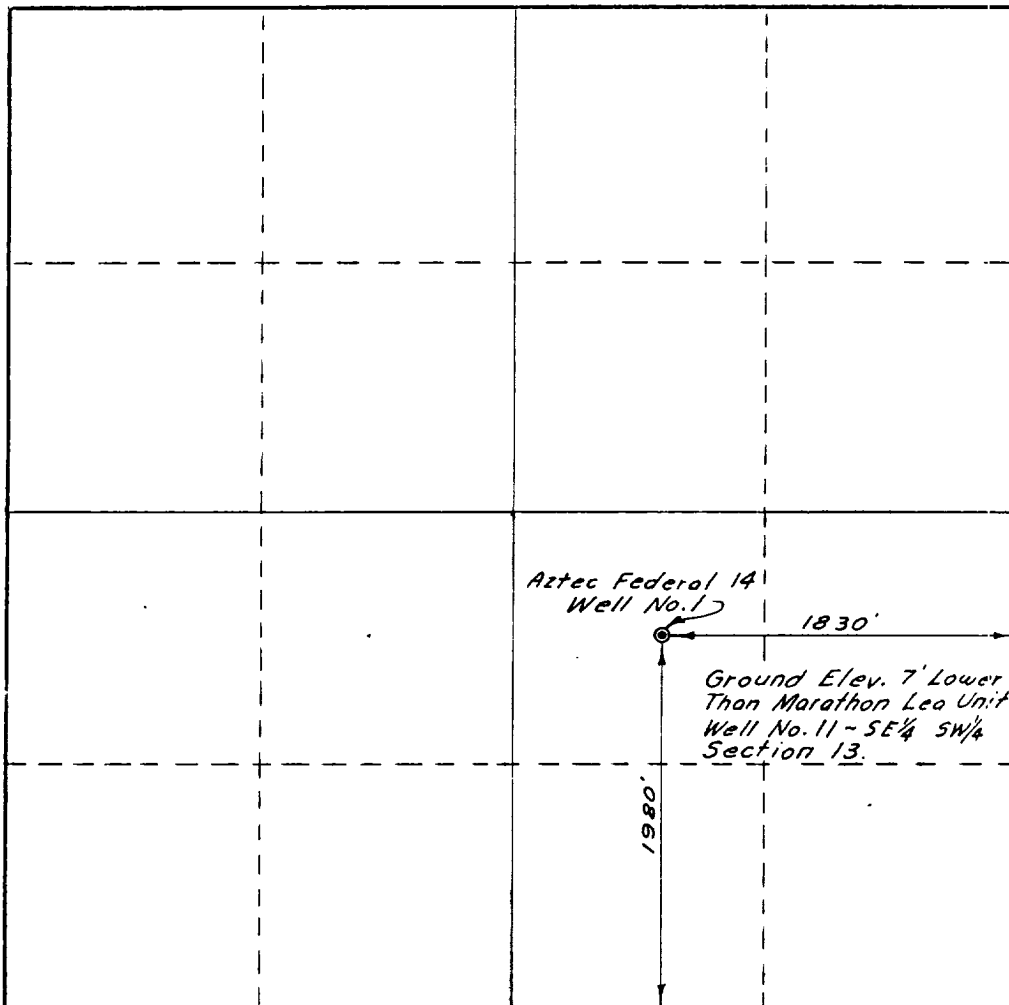

CERTIFICATION

I hereby certify that the information contained herein is true and complete to the best of my knowledge and belief.

Name **F. L. Dischler**

Position
Chief Geologist

Company
Southwestern Natural Gas, Inc.

Date
November 21, 1968

I hereby certify that the well location shown on this plat was plotted from field notes of actual surveys made by me or under my supervision, and that the same is true and correct to the best of my knowledge and belief.

November 19, 1968

Date Surveyed
Sw. Lawrence
Registered Professional Engineer
and/or Land Surveyor

1587

Certificate No.