

NO. OF COPIES RECEIVED	
DISTRIBUTION	
SANTA FE	
FILE	
U.S.G.S.	
LAND OFFICE	
OPERATOR	

# NEW MEXICO OIL CONSERVATION COMMISSION

Form C-101  
Revised 1-1-65

5A. Indicate Type of Lease STATE <input checked="" type="checkbox"/> FEE <input type="checkbox"/>
5. State Oil & Gas Lease No. E-1587
7. Unit Agreement Name
8. Farm or Lease Name Lea "IH" State
9. Well No. 1
10. Field or Block Name Lea Bone Springs
12. County Lea
19. Proposed Depth 10,200'
19A. Formation Bone Springs
20. Rotary or C.T. Rotary
21. Elevations (Show whether DF, RT, etc.) Blanket
21A. Kind & Status Plug. Bond Blanket
21B. Drilling Contractor To be furnished later
22. Approx. Date Work will start 12-20-71

## APPLICATION FOR PERMIT TO DRILL, DEEPEN, OR PLUG BACK

1a. Type of Work DRILL <input checked="" type="checkbox"/> DEEPEN <input type="checkbox"/> PLUG BACK <input type="checkbox"/>
b. Type of Well OIL WELL <input checked="" type="checkbox"/> GAS WELL <input type="checkbox"/> OTHER <input type="checkbox"/>
2. Name of Operator Gulf Oil Corporation
3. Address of Operator Box 670, Hobbs, New Mexico 88240
4. Location of Well UNIT LETTER K LOCATED 1980 FEET FROM THE South LINE AND 1980 FEET FROM THE West LINE OF SEC. 30 TWP. 19-S RGE. 35-E NMPM
19. Proposed Depth 10,200'
19A. Formation Bone Springs
20. Rotary or C.T. Rotary
21. Elevations (Show whether DF, RT, etc.) Blanket
21A. Kind & Status Plug. Bond Blanket
21B. Drilling Contractor To be furnished later
22. Approx. Date Work will start 12-20-71

23.

## PROPOSED CASING AND CEMENT PROGRAM

SIZE OF HOLE	SIZE OF CASING	WEIGHT PER FOOT	SETTING DEPTH	SACKS OF CEMENT	EST. TOP
17-1/2"	13-3/8"	48#	350'	Circulate	
11"	8-5/8"	24 & 32#	4,050'	Base of Salt	
7-7/8"	5-1/2"	15.5 & 17#	10,200'	300 sacks	

THE COMMISSION MUST BE NOTIFIED  
24 HOURS PRIOR TO RUNNING 13 3/8  
CASING.

APPROVAL VALID  
FOR 90 DAYS UNLESS  
DRILLING COMMENCED,

EXPIRES 3-15-72

IN ABOVE SPACE DESCRIBE PROPOSED PROGRAM: IF PROPOSAL IS TO DEEPEN OR PLUG BACK, GIVE DATA ON PRESENT PRODUCTIVE ZONE AND PROPOSED NEW PRODUCTIVE ZONE. GIVE BLOWOUT PREVENTER PROGRAM, IF ANY.

I hereby certify that the information above is true and complete to the best of my knowledge and belief.

Signed W. B. Borland Title Area Production Manager Date December 13, 1971

(This space for State Use)

APPROVED BY [Signature] TITLE DISTRICT I DATE DEC 15 1971

CONDITIONS OF APPROVAL, IF ANY:

RECEIVED

1 1971

OIL CONSERVATION COMM.  
HOBBS, N. M.

NEW MEXICO OIL CONSERVATION COMMISSION  
WELL LOCATION AND ACREAGE DEDICATION PLAT

Form C-102  
Supersedes C-128  
Effective 1-1-65

All distances must be from the outer boundaries of the Section.

Operator <b>GULF OIL CORP.</b>			Lease <b>LEA "IH" STATE</b>		Well No. <b>1</b>
Unit Letter <b>K</b>	Section <b>30</b>	Township <b>19 SOUTH</b>	Range <b>35 EAST</b>	County <b>LEA</b>	
Actual Footage Location of Well: <b>1980</b> feet from the <b>SOUTH</b> line and <b>1980</b> feet from the <b>WEST</b> line					
Ground Level Elev.	Producing Formation <b>Sage Springs</b>		Pool <b>Los Bona Springs</b>	Dedicated Acreage: <b>00</b> Acres	

1. Outline the acreage dedicated to the subject well by colored pencil or hachure marks on the plat below.
2. If more than one lease is dedicated to the well, outline each and identify the ownership thereof (both as to working interest and royalty).
3. If more than one lease of different ownership is dedicated to the well, have the interests of all owners been consolidated by communitization, unitization, force-pooling, etc?

☐ Yes ☐ No If answer is "yes," type of consolidation \_\_\_\_\_

If answer is "no," list the owners and tract descriptions which have actually been consolidated. (Use reverse side of this form if necessary.) \_\_\_\_\_

No allowable will be assigned to the well until all interests have been consolidated (by communitization, unitization, forced-pooling, or otherwise) or until a non-standard unit, eliminating such interests, has been approved by the Commission.

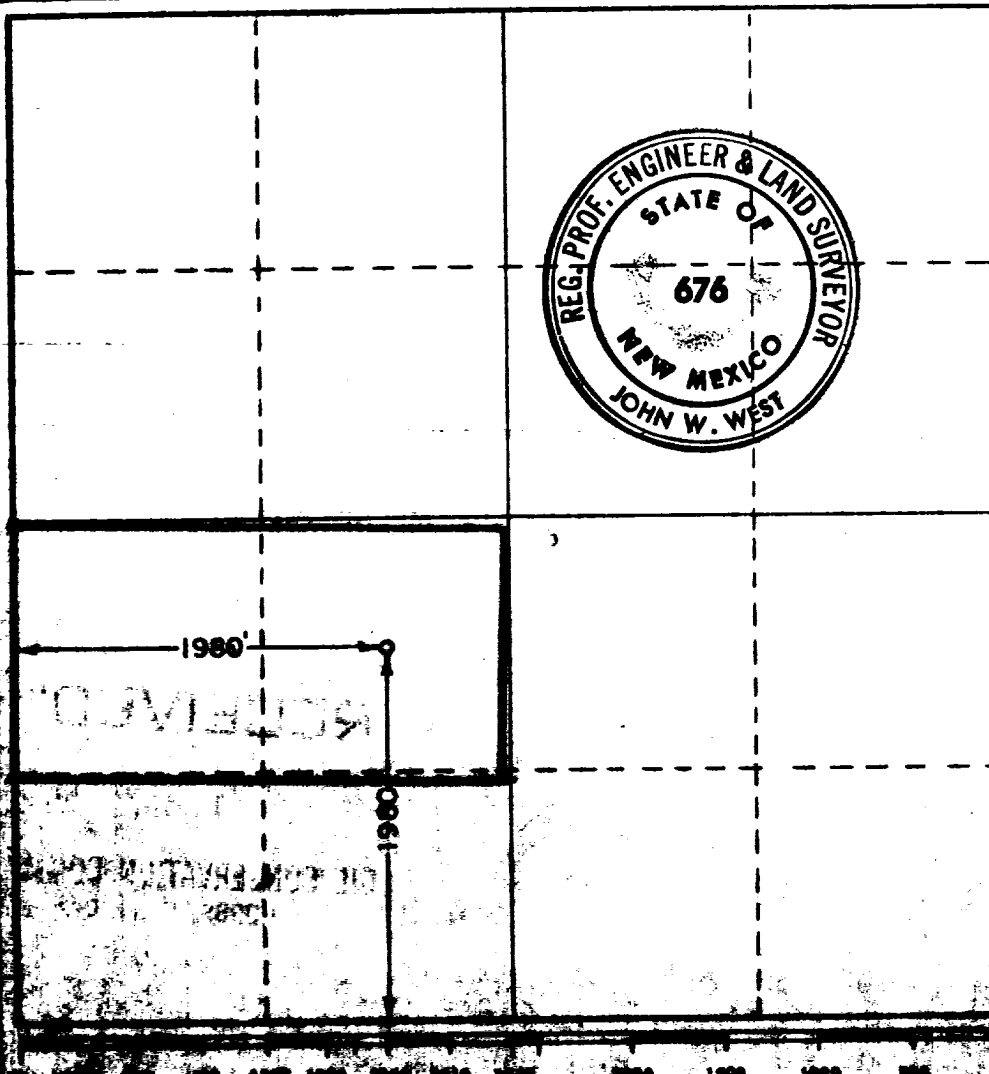

CERTIFICATION

I hereby certify that the information contained herein is true and complete to the best of my knowledge and belief.

ORIGINAL SIGNED BY

Name **G. D. BORLAND**

**G. D. BORLAND**

**Assoc. Production Manager**

**Gulf Oil Corporation**

**December 13, 1971**

I hereby certify that the well location shown on this plat was plotted from field notes of actual surveys made by me or under my supervision, and that the same is true and correct to the best of my knowledge and belief.

Date Surveyed

**DECEMBER 6, 1971**

Registered Professional Engineer and/or Land Surveyor

*John W. West*  
676

173

RECEIVED

SEP 1 1971

OIL CONSERVATION COMM.  
HOBBS, N. M.