

Submit 3 Copies
to Appropriate
District Office

State of New Mexico
Energy, Minerals and Natural Resources Department

Form C-103
Revised 1-1-89

DISTRICT I

P.O. Box 1980, Hobbs NM 88241-1980

DISTRICT II

P.O. Drawer DD, Artesia, NM 88210

DISTRICT III

1000 Rio Brazos Rd., Aztec, NM 87410

OIL CONSERVATION DIVISION

P.O. Box 2088

Santa Fe, New Mexico 87504-2088

WELL API NO.

30-025-24422

5. Indicate Type of Lease

STATE ☒

FEE ☐

6. State Oil & Gas Lease No.

B-869-2

7. Lease Name or Unit Agreement Name

NORTH MONUMENT G/SA UNIT

BLK. 14

8. Well No.

13

9. Pool name or Wildcat

EUNICE MONUMENT G/SA

SUNDRY NOTICES AND REPORTS ON WELLS

(DO NOT USE THIS FORM FOR PROPOSALS TO DRILL OR TO DEEPEN OR PLUG BACK TO A
DIFFERENT RESERVOIR. USE "APPLICATION FOR PERMIT"
(FORM C-101) FOR SUCH PROPOSALS.)

1. Type of Well:

OIL
WELL ☐

GAS
WELL ☐

OTHER

WATER INJECTION WELL

2. Name of Operator

Amerada Hess Corporation

3. Address of Operator

P.O. DRAWER D, MONUMENT, NM 88265

4. Well Location

Unit Letter M : 990 Feet From The SOUTH Line and 610 Feet From The WEST Line

Section

36

Township

19S

Range

36E

NMPM

LEA

County

10. Elevation (Show whether DF, RKB, RT, GR, etc.)

11.

Check Appropriate Box to Indicate Nature of Notice, Report, or Other Data

NOTICE OF INTENTION TO:

PERFORM REMEDIAL WORK ☐

PLUG AND ABANDON ☐

TEMPORARILY ABANDON ☐

CHANGE PLANS ☐

PULL OR ALTER CASING ☐

OTHER: ☐

SUBSEQUENT REPORT OF:

REMEDIAL WORK ☒ ALTERING CASING ☐

COMMENCE DRILLING OPNS. ☐ PLUG AND ABANDONMENT ☐

CASING TEST AND CEMENT JOB ☐

OTHER: ☐

12. Describe Proposed or Completed Operations (Clearly state all pertinent details, and give pertinent dates, including estimated date of starting any proposed work) SEE RULE 1103.

NMGSAU #1413 (01-26-96 Thru 01-27-96)

TYLER WELL SVC. & STAR TOOL MIRU. PRESS. TST'D. CSG. TO 540# & LOST 10# IN 30 MINS.
UNFLANGED 7-1/16" 3M INJ. WELLHEAD TREE & INSTALLED 6" 900 BOP. REMOVED BREECH-LOC MANDRAL
FR. HANGER & RELEASED 5" LOC-SET PKR. TOH L.D. W/112 JTS. 2-3/8" PVC LINED TBG. (3,672.46').
ON-OFF TOOL, & PKR. NOTE: LOCATED BLISTER IN PVC LINER AT 382' IN 12TH JT. UNLOADED &
RACKED 117 JTS. 2-3/8" INJ. TBG. TIH W/RPR'D. 5" BAKER LOC-SET PKR. W/1.50" "F" PROFILE
NIPPLE, 3-3/4" X 2-3/8" L.H. ON-OFF SKIRT, & P.U. OFF RACKS W/112 JTS. 2-3/8" SALTA PVC LINED
TBG. NOTE: DRIFTED EACH JT. AFTER MAKE UP W/1.55" OD DRIFT. SET & GOT OFF PKR. AT 3,687'.
CIRC. 7 DISPLACED WELLBORE W/180 BBLs. FRESH WATER & R-2264 CORROSION INHIBITOR MIXED. ALSO
ADDED 2 GALS. V-111 ANTI-FOAM AGENT. INSTALLED BREECH-LOC MANDRAL & GOT ON PKR. LANDED
MANDRAL IN HANGER W/14,000# TENSION. REMOVED 6" 900 BOP & INSTALLED 7-1/16" 3M INJ. WELLHEAD
TREE. TST'D. FLANGES TO 3,000#. INSTALLED INJ. LINE TO WELLHEAD TREE. PRESS. TST'D. CSG. &
(CONTINUED)

I hereby certify that the information above is true and complete to the best of my knowledge and belief.

SIGNATURE

Terry L. Harvey

TITLE ST. STAFF ASSISTANT

DATE 01-29-96

TYPE OR PRINT NAME TERRY L. HARVEY

TELEPHONE NO. 505-303-2144

(This space for State Use)

APPROVED BY

TITLE

DATE

FEB 01 1996

CONDITIONS OF APPROVAL, IF ANY:

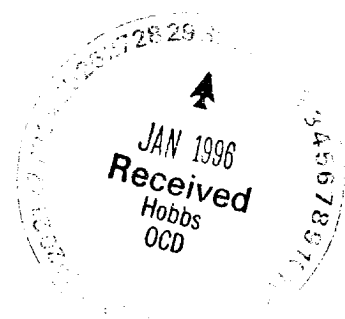

NMGSAU #1413 - CONTINUED (PAGE 2)

CHARTED 30 MINS. TO 555#. PRESSURE INCREASED 5# TO 560# DUE TO EXPANSION OF WATER WARMING. NMOCD NOTIFIED BUT NO WITNESS PRESENT DURING TEST. PRESSURED TBG. TO 1,900# & BLEW PUMP OUT PLUG. OPENED INJ. HEADER & RESUMED WATER INJECTION. TYLER WELL SERVICE & STAR TOOL RIGGED DOWN AND CLEANED LOCATION. WELL INJECTING WATER ON 64/64" CHOKE.



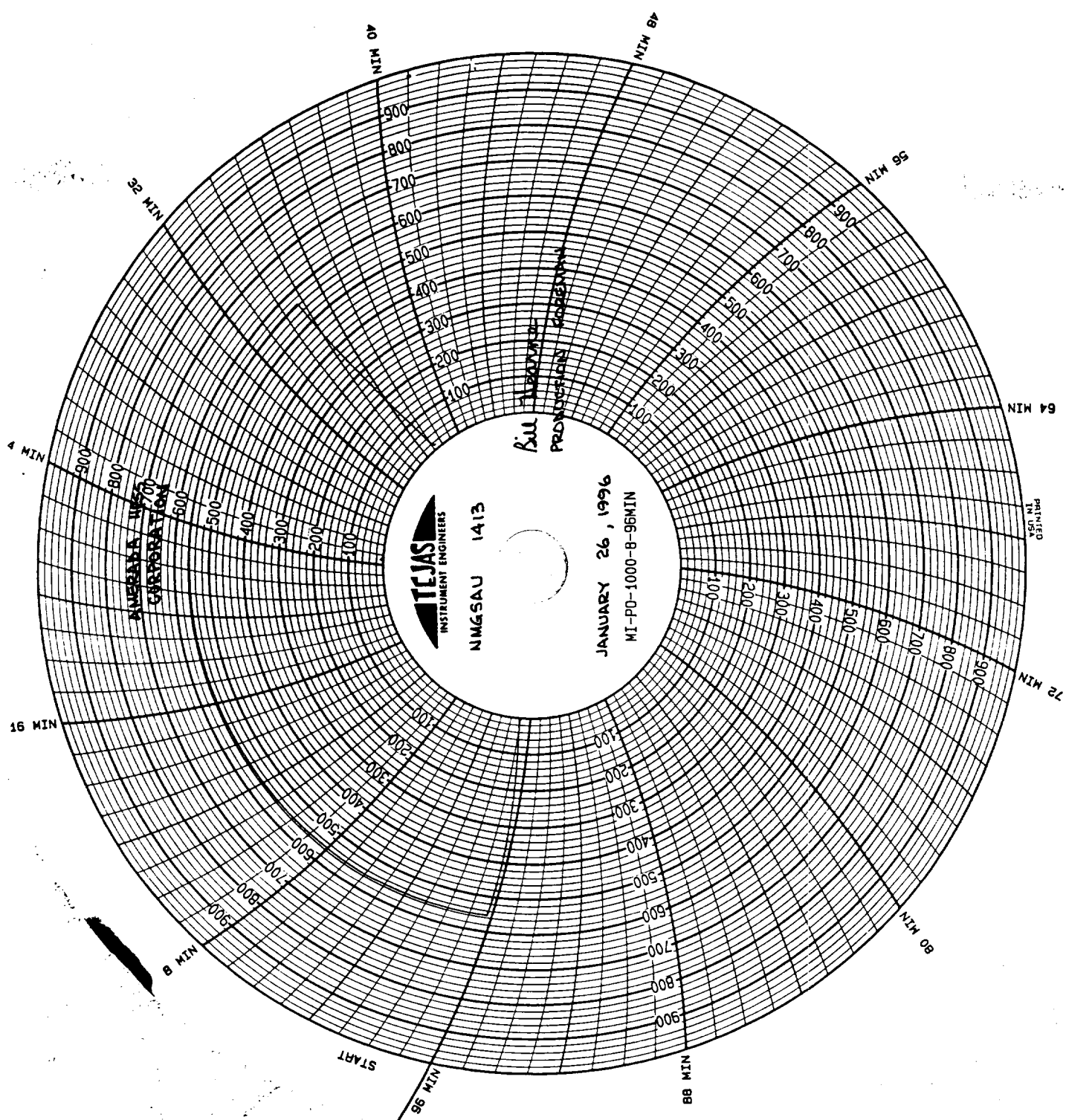

NM5SAU 1413

JANUARY 26, 1996
NMI-P0-1000-8-0001-00-11

ALL INFORMATION
CONTAINED HEREIN IS UNCLASSIFIED

PRINTED
IN USA