

2

NO. OF COPIES RECEIVED	
DISTRIBUTION	
SANTA FE	
FILE	
U.S.G.S.	
LAND OFFICE	
OPERATOR	

# NEW MEXICO OIL CONSERVATION COMMISSION

Form C-101

Revised 1-1-65

5A. Indicate Type of Lease  
 STATE ☒ FEE ☐  
 5. State Oil & Gas Lease No.  
B-2656

## APPLICATION FOR PERMIT TO DRILL, DEEPEN, OR PLUG BACK

1a. Type of Work b. Type of Well OIL WELL <input checked="" type="checkbox"/> GAS WELL <input type="checkbox"/> OTHER <input type="checkbox"/> DRILL <input checked="" type="checkbox"/> DEEPEN <input type="checkbox"/> PLUG BACK <input type="checkbox"/> SINGLE ZONE <input checked="" type="checkbox"/> MULTIPLE ZONE <input type="checkbox"/>		7. Unit Agreement Name
2. Name of Operator <u>Continental Oil Company</u>		8. Farm or Lease Name <u>State A-5</u>
3. Address of Operator <u>P. O. Box 460, Hobbs, New Mexico</u>		9. Well No. <u>24</u>
4. Location of Well UNIT LETTER <u>0</u> LOCATED <u>990</u> FEET FROM THE <u>South</u> LINE AND <u>1750</u> FEET FROM THE <u>East</u> LINE OF SEC. <u>5</u> TWP. <u>19S</u> RGF. <u>38E</u> NMPM		10. Field and Pool, or Wildcat <u>Hobbs G-SA</u>
11. County <u>Lea</u>		12. County
19. Proposed Depth <u>4280'</u>		19A. Formation <u>San Andres</u>
20. Rotary or C.T. <u>Rotary</u>		21. Elevations (Show whether D.F., R.T., etc.) <u>36.17' est d.F.</u>
21A. Kind & Status Plug. Bond <u>Blanket Bond on file</u>		21B. Drilling Contractor
22. Approx. Date Work will start <u>6-13-73</u>		

## PROPOSED CASING AND CEMENT PROGRAM

SIZE OF HOLE	SIZE OF CASING	WEIGHT PER FOOT	SETTING DEPTH	SACKS OF CEMENT	EST. TOP
12 1/4"	8 5/8"	20 #	1500'	750 sacks	Surface
7 7/8"	5 1/2"	14 #	4280'	400 sacks	2200'

It is proposed to drill a straight hole to a TD of 4280' and complete as a Hobbs Grayburg San Andres producer.

IN ABOVE SPACE DESCRIBE PROPOSED PROGRAM: IF PROPOSAL IS TO DEEPEN OR PLUG BACK, GIVE DATA ON PRESENT PRODUCTIVE ZONE AND PROPOSED NEW PRODUCTIVE ZONE. GIVE BLOWOUT PREVENTER PROGRAM, IF ANY.

I hereby certify that the information above is true and complete to the best of my knowledge and belief.

Signed Robert Gault Title Admin. Supervisor Date 6-6-73

(This space for State Use)

APPROVED BY John W. Remy TITLE

DATE

CONDITIONS OF APPROVAL, IF ANY:

NMOOC (5)

File

NEW MEXICO OIL CONSERVATION COMMISSION  
WELL LOCATION AND ACREAGE DEDICATION PLAT.

Form O-172  
Supersedes O-170  
Effective 1-1-65

All distances must be from the outer boundaries of the Section.

Operator <b>CONTINENTAL OIL COMPANY</b>		Lease <b>STATE A-5</b>		Well No. <b>2Y</b>
Section <b>5</b>	Township <b>19 SOUTH</b>	Range <b>38 EAST</b>	County <b>LEA</b>	
Distance of Well: <b>990</b> feet from the <b>SOUTH</b> line and <b>1750</b> feet from the <b>EAST</b> line				
Ground Level Elev.	Producing Formation <b>San Andres</b>	Pool <b>Holbo Grayburg San Andres 40</b>	Dedicated Acreage	

1. Outline the acreage dedicated to the subject well by colored pencil or hatchure marks on the plat below.
2. If more than one lease is dedicated to the well, outline each and identify the ownership thereof (both as to working interest and royalty).
3. If more than one lease of different ownership is dedicated to the well, have the interests of all owners been consolidated by communitization, unitization, force-pooling, etc?

☐ Yes ☐ No If answer is "yes," type of consolidation \_\_\_\_\_

If answer is "no," list the owners and tract descriptions which have actually been consolidated. (Use reverse side of this form if necessary.) \_\_\_\_\_

No allowable will be assigned to the well until all interests have been consolidated (by communitization, unitization, forced-pooling, or otherwise) or until a non-standard unit, eliminating such interests, has been approved by the Commission.

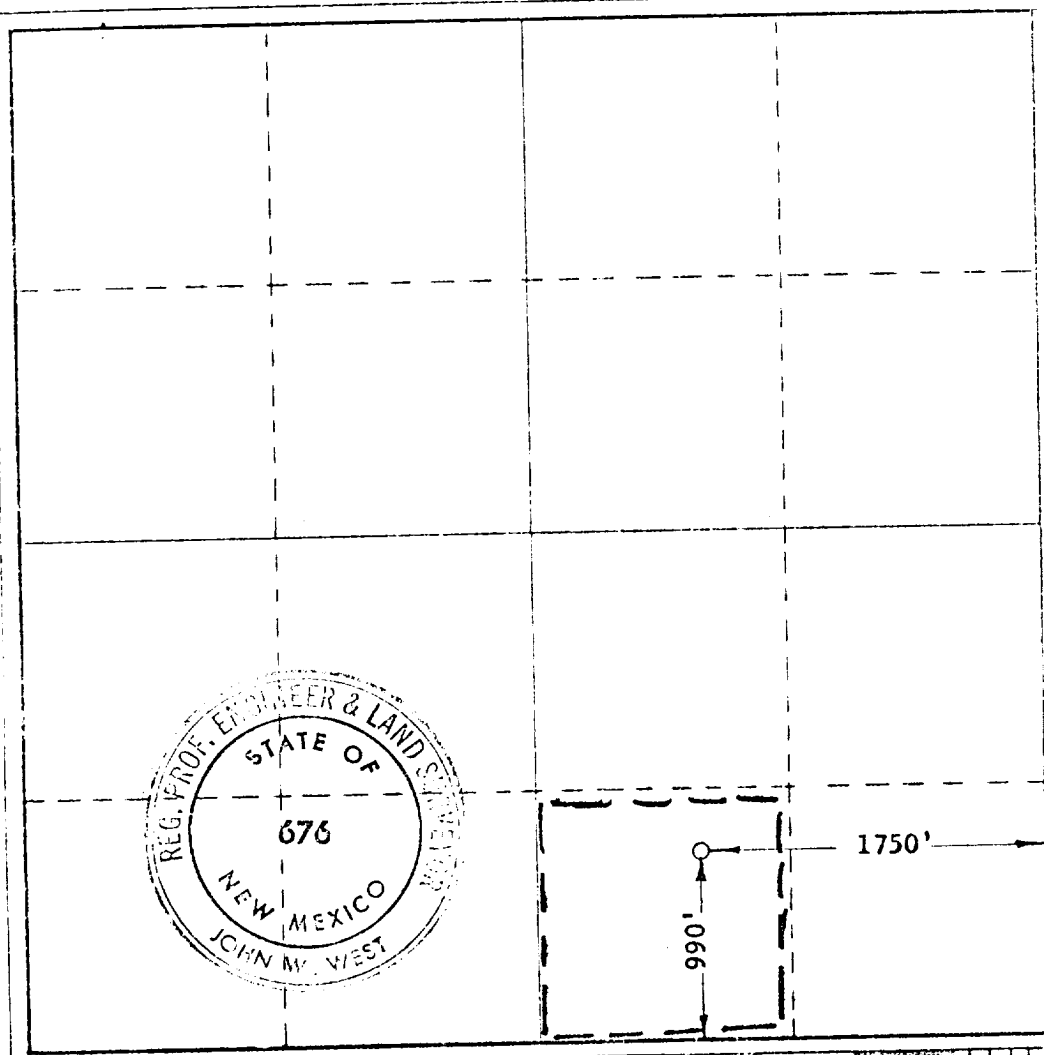

CERTIFICATION

I hereby certify that the information contained herein is true and complete to the best of my knowledge and belief.

*Robert Gault*  
Admin. Supervisor  
Continental Oil Co.  
June 6, 1973

I hereby certify that the well location shown on this plat was plotted from the notes of actual surveys made by me under my supervision, and that the same is true and correct to the best of my knowledge and belief.

Date Surveyed  
JUNE 1, 1973

Registered Professional Engineer and/or Land Surveyor

*John W. West*  
Certificate No. 676

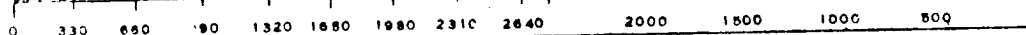

ELF  
EUT