

NO. OF COPIES RECEIVED	
DISTRIBUTION	
SANTA FE	
FILE	
U.S.G.S.	
LAND OFFICE	
OPERATOR	

# NEW MEXICO OIL CONSERVATION COMMISSION

Form C-101  
Revised 1-1-65

5A. Indicate Type of Lease STATE <input type="checkbox"/> FEE <input checked="" type="checkbox"/>
5. State Oil & Gas Lease No.
7. Unit Agreement Name
8. Farm or Lease Name Mary B. Weir
9. Well No. 1
10. Field and Pool, or Wildcat Wildcat
12. County Lea
19. Proposed Depth 9500 feet
19A. Formation McKee
20. Rotary or C.T. Rotary
21. Elevations (Show whether DE, RT, etc.) 3601' Gr.
21A. Kind & Status of Bond Surety Blanket Bond
21B. Drilling Contractor Robinson Bros.
22. Approx. Date Work will start June 15, 1974

APPLICATION FOR PERMIT TO DRILL, DEEPEN, OR PLUG BACK	
1a. Type of Work b. Type of Well DRILL <input checked="" type="checkbox"/> DEEPEN <input type="checkbox"/> PLUG BACK <input type="checkbox"/> OIL WELL <input checked="" type="checkbox"/> GAS WELL <input type="checkbox"/> OTHER <input type="checkbox"/> SINGLE ZONE <input checked="" type="checkbox"/> MULTIPLE ZONE <input type="checkbox"/>	2. Name of Operator Kirby Petroleum Co. 3. Address of Operator P. O. Box 1745, Houston, Texas 77001 4. Location of Well UNIT LETTER B LOCATED 660 FEET FROM THE North LINE AND 1830 FEET FROM THE East LINE OF SEC 1 TWP. 20 S. RGE. 37 E. NMPM
23. PROPOSED CASING AND CEMENT PROGRAM	

SIZE OF HOLE	SIZE OF CASING	WEIGHT PER FOOT	SETTING DEPTH	SACKS OF CEMENT	EST. TOP
17-1/2"	13-3/8"	48#	300	200	surface
11-1/4"	8-5/8"	24# & 28#	3800	650	surface
7-7/8"	5-1/2"	15.5# & 17#	9500	250	8500'

Consistent with established industry practice.

APPROVAL VALID  
FOR 90 DAYS UNLESS  
DRILLING COMMENCED,  
EXPIRES Sept. 14, 1974

IN ABOVE SPACE DESCRIBE PROPOSED PROGRAM: IF PROPOSAL IS TO DEEPEN OR PLUG BACK, GIVE DATA ON PRESENT PRODUCTIVE ZONE AND PROPOSED NEW PRODUCTIVE ZONE. GIVE BLOWOUT PREVENTER PROGRAM, IF ANY.

I hereby certify that the information above is true and complete to the best of my knowledge and belief.

Signed H. J. Mason Title Vice President Date June 10, 1974

(This space for State Use)

APPROVED BY John W. Runyan TITLE  DATE   
CONDITIONS OF APPROVAL, IF ANY:

NEW MEXICO OIL CONSERVATION COMMISSION  
WELL LOCATION AND ACREAGE DEDICATION PLAT

Form O-102  
Supersedes C-128  
Effective 1-1-65

All distances must be from the outer boundaries of the Section.

Operator <b>KIRBY PETROLEUM COMPANY</b>			Lessee <b>MARY B. WEIR</b>		Well No. <b>1</b>
Unit Letter <b>B</b>	Section <b>1</b>	Township <b>20 SOUTH</b>	Range <b>37 EAST</b>	County <b>LEA</b>	
Actual Footage Location of Well: <b>660</b> feet from the <b>NORTH</b> line and <b>1830</b> feet from the <b>EAST</b> line					
Ground Level Elev. <b>3601</b>	Producing Formation <b>McKee</b>		Pool <b>Wildcat</b>	Dedicated Acreage <b>40.10</b> <b>40</b> Acres	

1. Outline the acreage dedicated to the subject well by colored pencil or hatchure marks on the plat below.
2. If more than one lease is dedicated to the well, outline each and identify the ownership thereof (both as to working interest and royalty)
3. If more than one lease of different ownership is dedicated to the well, have the interests of all owners been consolidated by communitization, unitization, force-pooling, etc?

☐ Yes ☐ No If answer is "yes," type of consolidation \_\_\_\_\_

If answer is "no" list the owners and tract descriptions which have actually been consolidated. (Use reverse side of this form if necessary.) \_\_\_\_\_

No allowable will be assigned to the well until all interests have been consolidated (by communitization, unitization, forced-pooling, or otherwise) or until a non-standard unit, eliminating such interests, has been approved by the Commission.

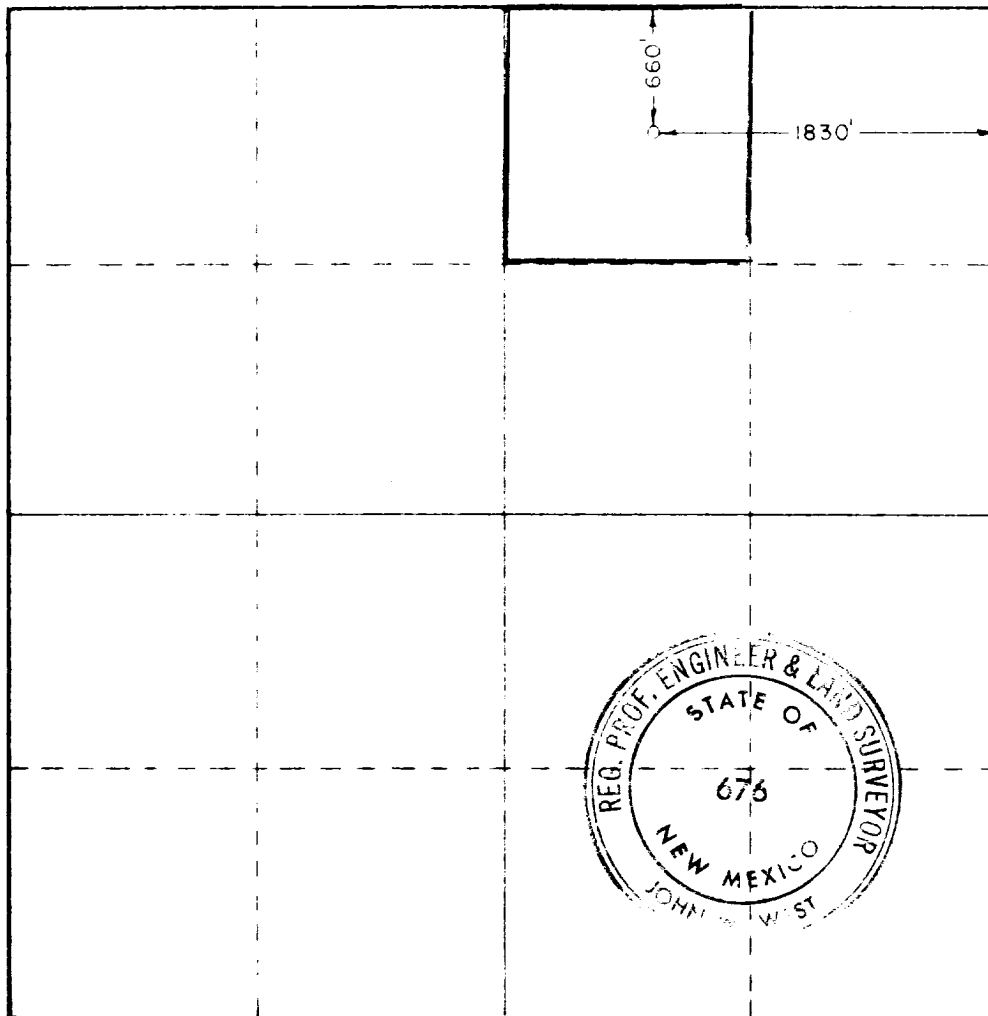

CERTIFICATION

I hereby certify that the information contained herein is true and complete to the best of my knowledge and belief

*AL Mann*

**Vice President**

Position

**Kirby Petroleum Co.**

Company

**June 10, 1974**

Date

I hereby certify that the well location shown on this plat was plotted from field notes of actual surveys made by me or under my supervision, and that the same is true and correct to the best of my knowledge and belief

Date Surveyed

**JUNE 8, 1974**

Registered Professional Engineer and/or Land Surveyor

*John W. West*

Certificate No.

**676**

