

Submit 3 Copies  
to Appropriate  
District Office

State of New Mexico  
Energy, Minerals and Natural Resources Department

Form C-103  
Revised 1-1-89

DISTRICT I  
P.O. Box 1980, Hobbs, NM 88240

DISTRICT II  
P.O. Drawer DD, Artesia, NM 88210

DISTRICT III  
1000 Rio Brazos Rd., Aztec, NM 87410

OIL CONSERVATION DIVISION  
P.O. Box 2088  
Santa Fe, New Mexico 87504-2088

|   |
|---|
| WELL API NO.<br>30-025-26213  |
| 5. Indicate Type of Lease<br>STATE <input checked="" type="checkbox"/> FEE <input type="checkbox"/> |
| 6. State Oil & Gas Lease No.<br>B-9131  |
| 7. Lease Name or Unit Agreement Name<br>WILSON STATE  |
| 8. Well No.<br>1  |
| 9. Pool name or Wildcat<br>EUMONT-YATES-7RVRS-QUEEN   |
| 10. Elevation (Show whether DF, RKB, RT, GR, etc.)<br>3642'RKB                                      |

SUNDRY NOTICES AND REPORTS ON WELLS  
(DO NOT USE THIS FORM FOR PROPOSALS TO DRILL OR TO DEEPEN OR PLUG BACK TO A  
DIFFERENT RESERVOIR. USE "APPLICATION FOR PERMIT"  
(FORM C-101) FOR SUCH PROPOSALS.)

|  |   |
|--|---|
| 1. Type of Well:<br>OIL WELL <input type="checkbox"/> GAS WELL <input checked="" type="checkbox"/> OTHER | 2. Name of Operator<br>MERIDIAN OIL INC.  |
| 3. Address of Operator<br>P.O. Box 51810, Midland, TX 79710-1810   | 4. Well Location<br>Unit Letter F : 1650 Feet From The NORTH Line and 2310 Feet From The WEST Line<br>Section 32 Township 20-S Range 36-E NMPM LEA County |
| 10. Elevation (Show whether DF, RKB, RT, GR, etc.)<br>3642'RKB   |   |

11.

Check Appropriate Box to Indicate Nature of Notice, Report, or Other Data

NOTICE OF INTENTION TO:

PERFORM REMEDIAL WORK ☐ PLUG AND ABANDON ☒  
TEMPORARILY ABANDON ☐ CHANGE PLANS ☐  
PULL OR ALTER CASING ☐  
OTHER: ☐

SUBSEQUENT REPORT OF:

REMEDIAL WORK ☐ ALTERING CASING ☐  
COMMENCE DRILLING OPNS. ☐ PLUG AND ABANDONMENT ☐  
CASING TEST AND CEMENT JOB ☐  
OTHER: ☐

12. Describe Proposed or Completed Operations (Clearly state all pertinent details, and give pertinent dates, including estimated date of starting any proposed work) SEE RULE 1103.

SEE PAGE 2 FOR PLUG AND ABANDONMENT PROCEDURE

I hereby certify that the information above is true and complete to the best of my knowledge and belief.

SIGNATURE Maria L. Perez TITLE PRODUCTION ASST. DATE 7-29-92  
TYPE OR PRINT NAME MARIA L. PEREZ TELEPHONE NO. 915-688-6906

(This space for State Use)

ORIGINAL SIGNED BY JERRY SEXTON  
DISTRICT I SUPERVISOR

APPROVED BY \_\_\_\_\_ TITLE \_\_\_\_\_ DATE \_\_\_\_\_

CONDITIONS OF APPROVAL, IF ANY:

07/29/92 MBM

AUG 03 '92

RECEIVED

JUL 31 1992

OCD HOSES OFF

Wilson State No.1  
Eumont Field  
Lea County, New Mexico

Project Engineer: K. L. Midkiff

Office: (915) 688-6828  
Residence: (915) 520-4526

Plug and Abandonment Procedure

1. Notify NMOCD prior to starting work. MIRU PU. POOH with rods and pump. ND wellhead, NU BOP. POOH with tubing. Tally in hole with tubing to CIBP at 4150'. Spot 50' of cement on CIBP (5 sxs). POOH. Set CIBP on tubing at  $\pm 3800'$ . Spot 50' of cement on CIBP (5 sxs). Pull up above plug and circulate hole with 9 ppg gelled brine.
2. Pull up to 3455' and set a cement plug across the base of the salt at 3325' - 3455'. Use 15 sxs of cement. Pull up to 2080' and set a cement plug across the top of the salt at 1960' - 2080'. Use 15 sxs of cement. Pull up to 565' and set a cement plug across the surface casing shoe at 450' - 565'. Use 15 sxs of cement. Pull up to 50' and circulate cement to surface (5 sxs). Lay down tubing. ND BOP, RDMO PU. Cut off casing 3' below ground level. Install P&A marker. Clear, rip, and reseed location.

Approved: \_\_\_\_\_

T. J. Harrington

Date: 22 July 92

Note: All cement will be class C containing 2%  $\text{CaCl}_2$

**MERIDIAN OIL**  
WILSON STATE NO. 1  
EUMONT FIELD  
LEA COUNTY, NEW MEXICO

KOLM 4/23/92

**MERIDIAN OIL**  
WILSON STATE NO. 1  
EUMONT FIELD  
LEA COUNTY, NEW MEXICO

KOLM 4/23/92

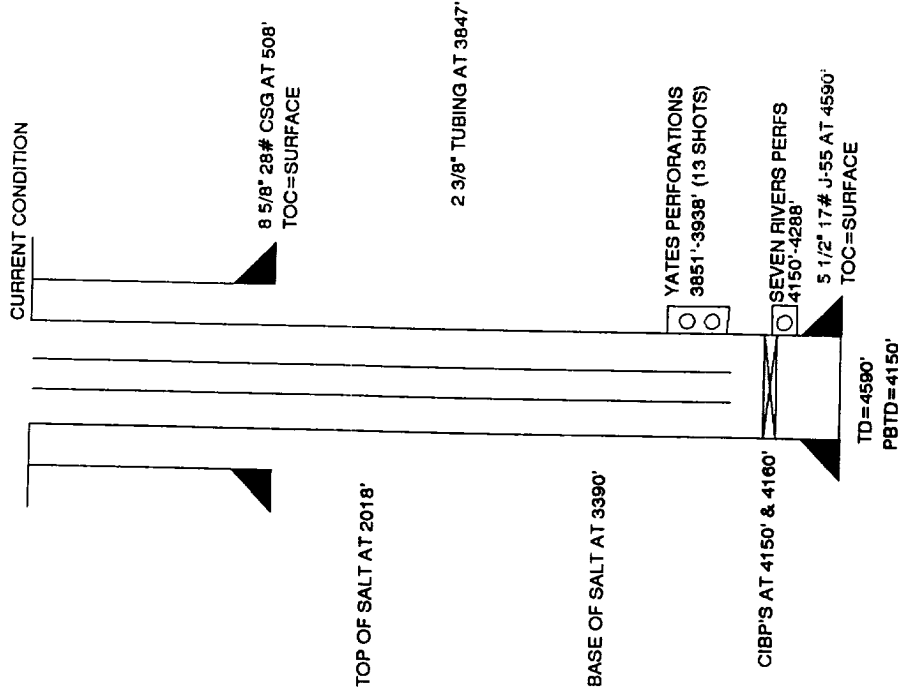
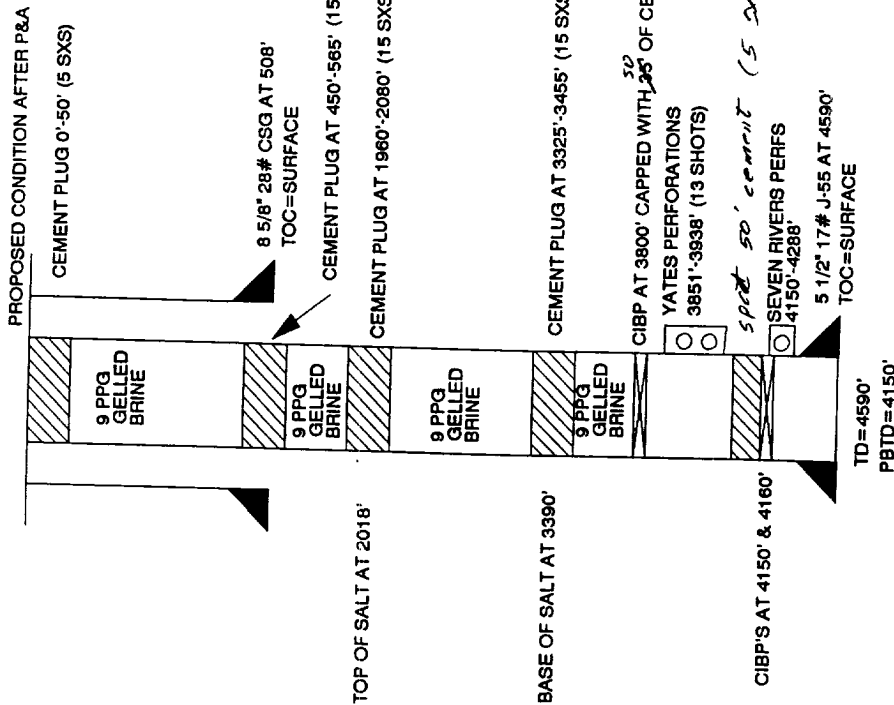

RECEIVED  
JUL 31 1992  
OCC HOBBS 0350