



United States Department of the Interior

GEOLOGICAL SURVEY

Conservation Division
P. O. Box 26124
Albuquerque, New Mexico 87125

APR 04 1979

Walter W. Krug dba Wallen Production Company
P. O. Box 1960
Midland, Texas 79702

Dear Mr. Krug:

Your Application for Permit to Drill well No. 4 Bass in the SW 1/4 Sec. 21, T. 20 S., R. 34 E., Lea County, New Mexico, Lease Las Cruces 076315, to a depth of 3650 feet to test the Yates-Seven Rivers formation in the Oil Potash area is hereby approved, as amended by stipulations attached to the application.

One copy of the application is returned herewith. Please notify the District Engineer, Geological Survey, Hobbs, New Mexico, in sufficient time for a representative to witness all cementing operations.

Sincerely yours,

(ORIG. SGD.) JAMES W. SUTHERLAND

AREA OIL AND GAS SUPERVISOR, SRMA

Enclosure

cc: Conservation Manager, Denver
Area Mining Supervisor, Albuquerque (2)
NMOCD, Hobbs (2) (w/2 copies Notice)
Roswell Area Office (2)
Hobbs District Office

Office of the Secretary of the Interior

WASHINGTON, D.C. 20540

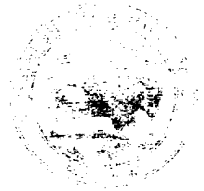

910 11 990

DEPARTMENT OF THE INTERIOR (000 0000)

WASH. FIELD OFFICE (000 0000)

RECEIVED

APR 5 1979

OIL CONSERVATION COMM.
HOBBS, N. M.

UNITED STATES
DEPARTMENT OF THE INTERIOR
GEOLOGICAL SURVEY

APPLICATION FOR PERMIT TO DRILL, DEEPEN, OR PLUG BACK

1a. TYPE OF WORK

DRILL ☒DEEPEN ☐PLUG BACK ☐

b. TYPE OF WELL

OIL
WELL ☒GAS
WELL ☐

OTHER

SINGLE
ZONE ☐MULTIPLE
ZONE ☐

2. NAME OF OPERATOR

Walter W. Krug DBA Wallen Production Company

3. ADDRESS OF OPERATOR

Box 1960, Midland, Texas 79702

4. LOCATION OF WELL (Report location clearly and in accordance with any State requirements.)

At surface

1650' FEL & 660' FSL

At proposed prod. zone

same as above

14. DISTANCE IN MILES AND DIRECTION FROM NEAREST TOWN OR POST OFFICE*

28 miles W NW from Eunice, New Mexico

15. DISTANCE FROM PROPOSED*

LOCATION TO NEAREST

PROPERTY OR LEASE LINE, FT.

(Also to nearest drig. line, if any)

1650'

16. NO. OF ACRES IN LEASE

60

17. NO. OF ACRES ASSIGNED

TO THIS WELL

40

18. DISTANCE FROM PROPOSED LOCATION*

TO NEAREST WELL, DRILLING, COMPLETED,

OR APPLIED FOR, ON THIS LEASE, FT.

1420'

19. PROPOSED DEPTH

3650'

20. ROTARY OR CABLE TOOLS

cable tools

21. ELEVATIONS (Show whether DF, RT, GR, etc.)

GR 3669' approx.

22. APPROX. DATE WORK WILL START*

5-21-1979

23. PROPOSED CASING AND CEMENTING PROGRAM

SIZE OF HOLE	SIZE OF CASING	WEIGHT PER FOOT	SETTING DEPTH	QUANTITY OF CEMENT
15½"	13 3/8"	72#	225'	350 sxs class "c" circulate
12½"	10 3/4"	54#	676'	mudded in
10"	8 3/4"	32#	1194'	mudded in
8"	7"	23#	3385'	1000 sxs class "c" circulat
				2% gel & ¼" flocele/sx
6½"	4½"	10½#	3650'	60 sxs class "c" w ¼" flo-
				cele/sx

DRILLING OPERATIONS AUTHORIZED ARE
SUBJECT TO COMPLIANCE WITH ATTACHED
"GENERAL REQUIREMENTS"

IN ABOVE SPACE DESCRIBE PROPOSED PROGRAM: If proposal is to deepen or plug back, give data on present productive zone and proposed new productive zone. If proposal is to drill or deepen directionally, give pertinent data on subsurface locations and measured and true vertical depths. Give blowout preventer program, if any.

24.

SIGNED

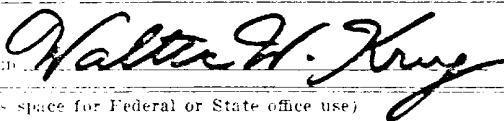

TITLE

Engineer

DATE

2/20/1979

(This space for Federal or State office use)

PERMIT NO.

APPROVAL DATE

APPROVED BY

TITLE

DATE

CONDITIONS OF APPROVAL, IF ANY:

*See Instructions On Reverse Side

APR 5 1979
OIL CONSERVATION COMM.
ROBBS, N. M.

RECEIVED

APR 5 1979

OIL CONSERVATION COMM.
ROBBS, N. M.

WELL LOCATION AND ACREAGE DEDICATION AT

Form C-102
Supersedes C-128
Effective 1-1-65

All distances must be from the outer boundaries of the Section

Operator WALLEN PRODUCTION COMPANY			Lease BASS		Well No. 4
Unit Letter "O"	Section 21	Township -20-S	Range -34-E	County LEA	
Actual Footage Location of Well: <div style="display: flex; justify-content: space-between;"> 660 feet from the SOUTH line and 1650 feet from the EAST line </div>					
Ground Level Elev. 3671	Producing Formation YATES & SEVEN RIVERS		Pool MIDDLE LYNCH - YATES SEVEN RIVERS		Dedicated Acreage: 40 Acres

1. Outline the acreage dedicated to the subject well by colored pencil or hachure marks on the plat below.
2. If more than one lease is dedicated to the well, outline each and identify the ownership thereof (both as to working interest and royalty).
3. If more than one lease of different ownership is dedicated to the well, have the interests of all owners been consolidated by communitization, unitization, force-pooling, etc?

☐ Yes ☐ No If answer is "yes," type of consolidation _____

If answer is "no," list the owners and tract descriptions which have actually been consolidated. (Use reverse side of this form if necessary.) _____

No allowable will be assigned to the well until all interests have been consolidated (by communitization, unitization, forced-pooling, or otherwise) or until a non-standard unit, eliminating such interests, has been approved by the Commission.

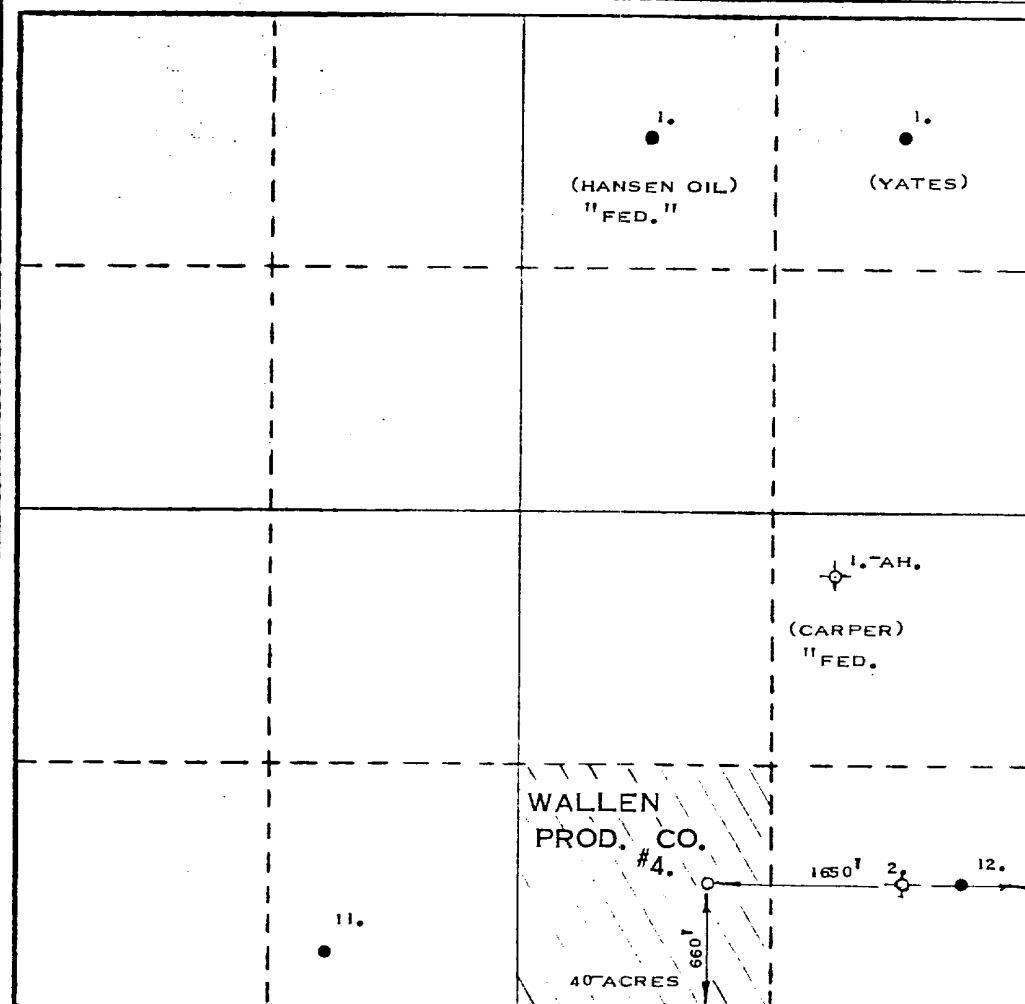

CERTIFICATION

I hereby certify that the information contained herein is true and complete to the best of my knowledge and belief.

Name Walter H. King
 Position Engineer
 Company Wallen Prod Co.
 Date 3/9/79

I hereby certify that the well location shown on this plat was plotted from field notes of actual surveys made by me or under my supervision, and that the same is true and correct to the best of my knowledge and belief.

Date Surveyed
MARCH 5, 1979
 Registered Professional Engineer and/or Land Surveyor
Walter H. King
 Certificate No. **1510**

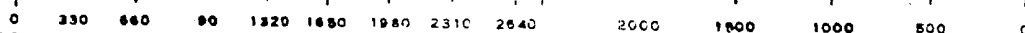

RECEIVED

APR 5 1970

OIL CONSERVATION COMM.
HOUSTON, AL. AL.

AGREEMENT

Noranda Exploration, Inc have no objection to Walter W. Krug, DBA Wallen Production Co.'s casing program on a well located in 660 FSL and 1650 FEL of Section 21, Block 20, T 34 E, Lea County, New Mexico (said well to be 3600 feet plus or minus) using the USGS approved requirements and that Wallen Production Co. will furnish Noranda Exploration, Inc an electric log, gamma ray and neutron run at as low a speed as possible through the salt section, and that Wallen Production Co. will build its brine with KCl through the interval of the 10th ore zone and allow Noranda Exploration Inc's man to study the drill cuttings through that section, if so requested by Noranda.

This is as per the conversation and agreement with James Brewer, Geologist, Noranda Exploration, Inc.

Dated this 21 day of February 1979

NORANDA EXPLORATION, INC

BY _____

Walter W. Krug, dba Wallen Production Co., does hereby agree
by the terms of this consent as outlined above.

Walter W. Krug, dba
Wallen Production Co.

By Walter W. Krug

RECEIVED

APR 5 1979

OIL CONSERVATION COMM.
ALBUQUERQUE, N. M.

DEVELOPMENT PLAN FOR SURFACE USE

1650 FEL & 660 FSL

Sec 21, T 20S, R 34E

Lea Co, New Mexico

The following discussion answers the items 1 through 12, concerning the above subject well.

AERIAL MAP

Plat # 1 is a portion of a USGS topographic map, Lea County, New Mexico, showing existing roads. The location is approximately 26½ miles from Hobbs. The location is along the county road.

LOCATION OF EXISTING
WELLS

Plat # 2 shows all of the wells and dry holes within a one (1) mile radius of the proposed location.

PROPOSED WELL
LOCATION

Plat # 3 shows the rig location with North orientation marker.

a. Mat size is 140' x 180'.

b. Surfaced with 8" of compacted, watered and leveled caliche from BLM quarry.

c. Pit is 40' x 60' x 8' deep.

d. Cut and fill isn't necessary, here the location is nearly level and only requires caliche.

e. Entrance road is 930' long and comes off of the county maintained road.

f. SETTING AND ENVIRONMENT

1. Terrain is gently rolling sand (see Plat # 1).

2. Soil is a very sandy clay.

3. Vegetation is scrub oak, mesquite, gramma grass, spanish dagger, general desert weeds and sand burrs.

4. Surface use is for grazing.

5. Other the area is nearly flat semi-arid desert country and is probably considered a low environmental risk area. There should be very little (if any) environmental effect of drilling and producing in this vicinity.

g. Distances to

1. Ponds and streams - there are none

within 6 miles.
2. Water wells - none within one mile.

3. Residences and buildings - none within

6 miles.
4. Arroyos, Canyons, etc none within

1½ miles.

h. Well sign there will be a well sign at

the entrance of the road.

i. Open Pit will be guarded while drilling,

fenced while we are completing the well
and then closed in.

ROADS

Plat # 1 shows all roads within 3 miles or more.
Planned entrance is staked and road will be
680' long and 12' wide and will be caliched
with 8" mat note Plat # 3. There are no fences,
gates or cattle guard.

TANK BATTERY

Plat # 4 shows the existing Fee tank battery
in NW/4 of NW/4, Section 21, T 20 S, R 34 E.

LEASE PIPELINES

Plat # 4 shows all existing oil pipelines and salt
water line and disposal well. This plat also shows
the proposed oil flow line from this well if
oil is established.

WASTE DISPOSAL

Well cuttings will be disposed of in slush pit.
Barrel trash containers are on location and
contents will be burned or buried with a
minimum of 23" of dirt cover. Produced water
will be disposed of by injecting in our own
salt water disposal well.

WATER SUPPLY

Our water is hauled by commercial haulers.

ARCHAEOLOGICAL RESOURCES

None in the surrounding area.

RESTORATION OF SURFACE

Should the well be productive the pit will be
back filled as soon as practical.

RECEIVED

APR 15 1973

OIL CONSERVATION COMM.
RDSB. 12 11

OPERATORS REPRESENTATIVE

Walter W. Krug

P. O. Box 1960

Midland, Texas 79701

office phone ac 915- 683-2600

ac 915- 683-6526

home phone ac 915- 563-0048

12. CERTIFICATION

I hereby certify that I have inspected the proposed drillsite and access route; that I am familiar with the conditions as they exist. The statements made in this plan are, to the best of my knowledge, true and correct and that the proposed work performed by Wallen Production Company its contractors and sub-contractors will conform to this plan.

March 13, 1979

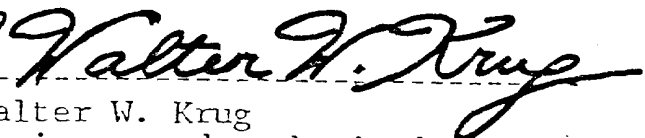

Walter W. Krug

Engineer and authorized agent

RECEIVED

APR 5 1970

OIL CONSERVATION COMMISSION
WASHINGTON, D. C.

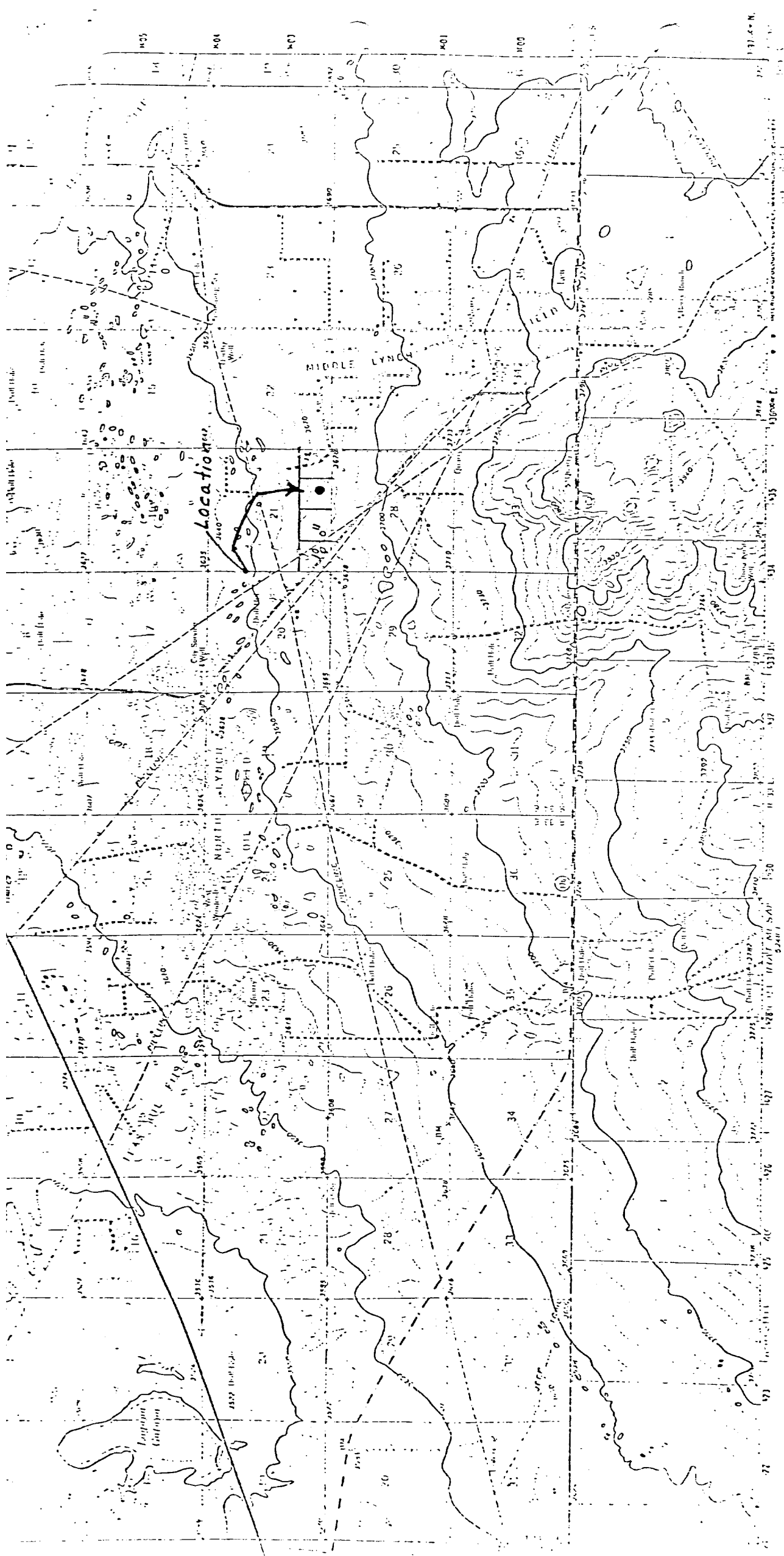

SCALE 1:62,500

VERTICAL DISTANCE IN FEET
 0 100 200 300 400 500 600 700 800 900 1000 1100 1200 1300 1400 1500 1600 1700 1800 1900 2000 2100 2200 2300 2400 2500 2600 2700 2800 2900 3000 3100 3200 3300 3400 3500 3600 3700 3800 3900 4000 4100 4200 4300 4400 4500 4600 4700 4800 4900 5000 5100 5200 5300 5400 5500 5600 5700 5800 5900 6000 6100 6200 6300 6400 6500 6600 6700 6800 6900 7000 7100 7200 7300 7400 7500 7600 7700 7800 7900 8000 8100 8200 8300 8400 8500 8600 8700 8800 8900 9000 9100 9200 9300 9400 9500 9600 9700 9800 9900 10000 10100 10200 10300 10400 10500 10600 10700 10800 10900 11000 11100 11200 11300 11400 11500 11600 11700 11800 11900 12000 12100 12200 12300 12400 12500 12600 12700 12800 12900 13000 13100 13200 13300 13400 13500 13600 13700 13800 13900 14000 14100 14200 14300 14400 14500 14600 14700 14800 14900 15000 15100 15200 15300 15400 15500 15600 15700 15800 15900 16000 16100 16200 16300 16400 16500 16600 16700 16800 16900 17000 17100 17200 17300 17400 17500 17600 17700 17800 17900 18000 18100 18200 18300 18400 18500 18600 18700 18800 18900 19000 19100 19200 19300 19400 19500 19600 19700 19800 19900 20000 20100 20200 20300 20400 20500 20600 20700 20800 20900 21000 21100 21200 21300 21400 21500 21600 21700 21800 21900 22000 22100 22200 22300 22400 22500 22600 22700 22800 22900 23000 23100 23200 23300 23400 23500 23600 23700 23800 23900 24000 24100 24200 24300 24400 24500 24600 24700 24800 24900 25000 25100 25200 25300 25400 25500 25600 25700 25800 25900 26000 26100 26200 26300 26400 26500 26600 26700 26800 26900 27000 27100 27200 27300 27400 27500 27600 27700 27800 27900 28000 28100 28200 28300 28400 28500 28600 28700 28800 28900 29000 29100 29200 29300 29400 29500 29600 29700 29800 29900 30000 30100 30200 30300 30400 30500 30600 30700 30800 30900 31000 31100 31200 31300 31400 31500 31600 31700 31800 31900 32000 32100 32200 32300 32400 32500 32600 32700 32800 32900 33000 33100 33200 33300 33400 33500 33600 33700 33800 33900 34000 34100 34200 34300 34400 34500 34600 34700 34800 34900 35000 35100 35200 35300 35400 35500 35600 35700 35800 35900 36000 36100 36200 36300 36400 36500 36600 36700 36800 36900 37000 37100 37200 37300 37400 37500 37600 37700 37800 37900 38000 38100 38200 38300 38400 38500 38600 38700 38800 38900 39000 39100 39200 39300 39400 39500 39600 39700 39800 39900 40000 40100 40200 40300 40400 40500 40600 40700 40800 40900 41000 41100 41200 41300 41400 41500 41600 41700 41800 41900 42000 42100 42200 42300 42400 42500 42600 42700 42800 42900 43000 43100 43200 43300 43400 43500 43600 43700 43800 43900 44000 44100 44200 44300 44400 44500 44600 44700 44800 44900 45000 45100 45200 45300 45400 45500 45600 45700 45800 45900 46000 46100 46200 46300 46400 46500 46600 46700 46800 46900 47000 47100 47200 47300 47400 47500 47600 47700 47800 47900 48000 48100 48200 48300 48400 48500 48600 48700 48800 48900 49000 49100 49200 49300 49400 49500 49600 49700 49800 49900 50000 50100 50200 50300 50400 50500 50600 50700 50800 50900 51000 51100 51200 51300 51400 51500 51600 51700 51800 51900 52000 52100 52200 52300 52400 52500 52600 52700 52800 52900 53000 53100 53200 53300 53400 53500 53600 53700 53800 53900 54000 54100 54200 54300 54400 54500 54600 54700 54800 54900 55000 55100 55200 55300 55400 55500 55600 55700 55800 55900 56000 56100 56200 56300 56400 56500 56600 56700 56800 56900 57000 57100 57200 57300 57400 57500 57600 57700 57800 57900 58000 58100 58200 58300 58400 58500 58600 58700 58800 58900 59000 59100 59200 59300 59400 59500 59600 59700 59800 59900 60000 60100 60200 60300 60400 60500 60600 60700 60800 60900 61000 61100 61200 61300 61400 61500 61600 61700 61800 61900 62000 62100 62200 62300 62400 62500 62600 62700 62800 62900 63000 63100 63200 63300 63400 63500 63600 63700 63800 63900 64000 64100 64200 64300 64400 64500 64600 64700 64800 64900 65000 65100 65200 65300 65400 65500 65600 65700 65800 65900 66000 66100 66200 66300 66400 66500 66600 66700 66800 66900 67000 67100 67200 67300 67400 67500 67600 67700 67800 67900 68000 68100 68200 68300 68400 68500 68600 68700 68800 68900 69000 69100 69200 69300 69400 69500 69600 69700 69800 69900 70000 70100 70200 70300 70400 70500 70600 70700 70800 70900 71000 71100 71200 71300 71400 71500 71600 71700 71800 71900 72000 72100 72200 72300 72400 72500 72600 72700 72800 72900 73000 73100 73200 73300 73400 73500 73600 73700 73800 73900 74000 74100 74200 74300 74400 74500 74600 74700 74800 74900 75000 75100 75200 75300 75400 75500 75600 75700 75800 75900 76000 76100 76200 76300 76400 76500 76600 76700 76800 76900 77000 77100 77200 77300 77400 77500 77600 77700 77800 77900 78000 78100 78200 78300 78400 78500 78600 78700 78800 78900 79000 79100 79200 79300 79400 79500 79600 79700 79800 79900 80000 80100 80200 80300 80400 80500 80600 80700 80800 80900 81000 81100 81200 81300 81400 81500 81600 81700 81800 81900 82000 82100 82200 82300 82400 82500 82600 82700 82800 82900 83000 83100 83200 83300 83400 83500 83600 83700 83800 83900 84000 84100 84200 84300 84400 84500 84600 84700 84800 84900 85000 85100 85200 85300 85400 85500 85600 85700 85800 85900 86000 86100 86200 86300 86400 86500 86600 86700 86800 86900 87000 87100 87200 87300 87400 87500 87600 87700 87800 87900 88000 88100 88200 88300 88400 88500 88600 88700 88800 88900 89000 89100 89200 89300 89400 89500 89600 89700 89800 89900 90000 90100 90200 90300 90400 90500 90600 90700 90800 90900 91000 91100 91200 91300 91400 91500 91600 91700 91800 91900 92000 92100 92200 92300 92400 92500 92600 92700 92800 92900 93000 93100 93200 93300 93400 93500 93600 93700 93800 93900 94000 94100 94200 94300 94400 94500 94600 94700 94800 94900 95000 95100 95200 95300 95400 95500 95600 95700 95800 95900 96000 96100 96200 96300 96400 96500 96600 96700 96800 96900 97000 97100 97200 97300 97400 97500 97600 97700 97800 97900 98000 98100 98200 98300 98400 98500 98600 98700 98800 98900 99000 99100 99200 99300 99400 99500 99600 99700 99800 99900 100000 100100 100200 100300 100400 100500 100600 100700 100800 100900 101000 101100 101200 101300 101400 101500 101600 101700 101800 101900 102000 102100 102200 102300 102400 102500 102600 102700 102800 102900 103000 103100 103200 103300 103400 103500 103600 103700 103800 103900 104000 104100 104200 104300 104400 104500 104600 104700 104800 104900 105000 105100 105200 105300 105400 105500 105600 105700 105800 105900 106000 106100 106200 106300 106400 106500 106600 106700 106800 106900 107000 107100 107200 107300 107400 107500 107600 107700 107800 107900 108000 108100 108200 108300 108400 108500 108600 108700 108800 108900 109000 109100 109200 109300 109400 109500 109600 109700 109800 109900 110000 110100 110200 110300 110400 110500 110600 110700 110800 110900 111000 111100 111200 111300 111400 111500 111600 111700 111800 111900 112000 112100 112200 112300 112400 112500 112600 112700 112800 112900 113000 113100 113200 113300 113400 113500 113600 113700 113800 113900 114000 114100 114200 114300 114400 114500 114600 114700 114800 114900 115000 115100 115200 115300 115400 115500 115600 115700 115800 115900 116000 116100 116200 116300 116400 116500 116600 116700 116800 116900 117000 117100 117200 117300 117400 117500 117600 117700 117800 117900 118000 118100 118200 118300 118400 118500 118600 118700 118800 118900 119000 119100 119200 119300 119400 119500 119600 119700 119800 119900 120000 120100 120200 120300 120400 120500 120600 120700 120800 120900 121000 121100 121200 121300 121400 121500 121600 121700 121800 121900 122000 122100 122200 122300 122400 122500 122600 122700 122800 122900 123000 123100 123200 123300 123400 123500 123600 123700 123800 123900 124000 124100 124200 124300 124400 124500 124600 124700 124800 124900 125000 125100 125200 125300 125400 125500 125600 125700 125800 125900 126000 126100 126200 126300 126400 126500 126600 126700 126800 126900 127000 127100 127200 127300 127400 127500 127600 127700 127800 127900 128000 128100 128200 128300 128400 128500 128600 128700 128800 128900 129000 129100 129200 129300 129400 129500 129600 129700 129800 129900 130000 130100 130200 130300 130400 130500 130600 130700 130800 130900 131000 131100 131200 131300 131400 131500 131600 131700 131800 131900 132000 132100 132200 132300 132400 132500 132600 132700 132800 132900 133000 133100 133200 133300 133400 133500 133600 133700 133800 133900 134000 134100 134200 134300 134400 134500 134600 134700 134800 134900 135000

U.S. 703644
J.S. 703644
E.A. Culbertson
Texas Pacific
H.B.P.
029512A
U.S.

State
E8433
817-64
MIDLAND

Resler, E. et al
Sheldon
05570
Nathan T. Roberts
U.S. 703644
029512A

U.S. 703644
029512A
H.B.P.
048573
Nathan T. Roberts
U.S. 703644
029512A

Cities Service
Texas Pacific
H.B.P.
029512A
U.S.

Wilson
Brosco, et al
029512A
Yates, et al
029512A
U.S.

Pennzell
R.E. Hissom
12-1-72
0129768
KGS 9030
U.S.

Aztec
KGS
HBP
048573
U.S.

M.R. MacCurdy
Fed.
103600
U.S.

Getty
1-1-70
U.S.

Atch. Rich.
A.J. Sinclair
Bollard
U.S.

Burk Roy
066126
U.S.

Cities Service
Texas Pacific
H.B.P.
029512A
U.S.

Wilson
Brosco, et al
029512A
Yates, et al
029512A
U.S.

Pennzell
R.E. Hissom
12-1-72
0129768
KGS 9030
U.S.

Aztec
KGS
HBP
048573
U.S.

M.R. MacCurdy
Fed.
103600
U.S.

Getty
1-1-70
U.S.

Atch. Rich.
A.J. Sinclair
Bollard
U.S.

Burk Roy
066126
U.S.

Cities Service
Texas Pacific
H.B.P.
029512A
U.S.

Wilson
Brosco, et al
029512A
Yates, et al
029512A
U.S.

Pennzell
R.E. Hissom
12-1-72
0129768
KGS 9030
U.S.

Aztec
KGS
HBP
048573
U.S.

M.R. MacCurdy
Fed.
103600
U.S.

Getty
1-1-70
U.S.

Atch. Rich.
A.J. Sinclair
Bollard
U.S.

Burk Roy
066126
U.S.

WALLEN PRODUCTION CO. - BASS #4

E/2, SW/4, SE/4, Sec. 21, T20S, R34E

LEA COUNTY, NEW MEXICO

16

