

SUBMIT IN TRIPPLICATE*
(Other instructions on
reverse side)Form approved.
Budget Bureau No. 42-R1425.UNITED STATES
DEPARTMENT OF THE INTERIOR
GEOLOGICAL SURVEY

APPLICATION FOR PERMIT TO DRILL, DEEPEN, OR PLUG BACK

1a. TYPE OF WORK DRILL <input checked="" type="checkbox"/> DEEPEN <input type="checkbox"/> PLUG BACK <input type="checkbox"/>		5. LEASE DESIGNATION AND SERIAL NO. 9993
b. TYPE OF WELL OIL WELL <input checked="" type="checkbox"/> GAS WELL <input type="checkbox"/> OTHER <input type="checkbox"/>		6. IF INDIAN, ALLOTTEE OR TRIBE NAME
2. NAME OF OPERATOR Yates Petroleum Corporation		7. UNIT AGREEMENT NAME
3. ADDRESS OF OPERATOR 207 S. 4th Street, Artesia, New Mexico 88210		8. FARM OR LEASE NAME Treat "LI" Federal
4. LOCATION OF WELL (Report location clearly and in accordance with any State requirements.)* At surface 990' FSL & 1650' FWL At proposed prod. zone Same		9. WELL NO. 1
14. DISTANCE IN MILES AND DIRECTION FROM NEAREST TOWN OR POST OFFICE* 32 Miles east of Carlsbad, N.M.		10. FIELD AND POOL, OR WILDCAT UNDESIGNATED Wildcat
15. DISTANCE FROM PROPOSED* LOCATION TO NEAREST PROPERTY OR LEASE LINE, FT. (Also to nearest drlg. unit line, if any) 990'	16. NO. OF ACRES IN LEASE	11. SEC., T., R., M., OR BLK. AND SURVEY OR AREA Sec. 25, T20S-R33E
18. DISTANCE FROM PROPOSED LOCATION* TO NEAREST WELL, DRILLING, COMPLETED, OR APPLIED FOR, ON THIS LEASE, FT. .5 mile	19. PROPOSED DEPTH 3550'	12. COUNTY OR PARISH Lea
21. ELEVATIONS (Show whether DF, RT, GR, etc.) 3663.8	20. ROTARY OR CABLE TOOLS Small rotary	13. STATE NM
23. PROPOSED CASING AND CEMENTING PROGRAM		22. APPROX. DATE WORK WILL START* ASAP

SIZE OF HOLE	SIZE OF CASING	WEIGHT PER FOOT	SETTING DEPTH	QUANTITY OF CEMENT
17 1/2"	13 3/8"		40'	Circulated
12 1/4"	8 5/8"	24#	1600'	Circulated
7 7/8"	5 1/2"	15.5#	TD	

We propose to drill and test the Seven Rivers and Intermediate formations. One joint of surface casing will be set and cemented. Approximately 1600' of intermediate surface casing will be set and cemented 100' below the water zone. If commercial, 5 1/2" production casing will be run.

MUD PROGRAM: Fresh water Gel to 1600', fresh water to TD.

BOP Program: BOP's will be installed on 8 5/8" casing and tested daily.

RECEIVED

JUN 4 1979

U. S. GEOLOGICAL SURVEY
HOBBS, NEW MEXICO

IN ABOVE SPACE DESCRIBE PROPOSED PROGRAM: If proposal is to deepen or plug back, give data on present productive zone and proposed new productive zone. If proposal is to drill or deepen directionally, give pertinent data on subsurface locations and measured and true vertical depths. Give blowout preventer program, if any.

SIGNED

TITLE

Chief Engineer

DATE 5/28/79

(This space for Federal or State office use)

PERMIT NO.

APPROVAL DATE

APPROVED BY

CONDITIONS OF APPROVAL, IF ANY:

TITLE

DATE

RECEIVED

JUN 25 1979

**OIL CONSERVATION COMM.
HOBBBS, N. M.**

NEW MEXICO OIL CONSERVATION COMMISSION
WELL LOCATION AND ACREAGE DEDICATION PLAT

Form C-102
Supersedes C-128
Effective 1-1-65

All distances must be from the outer boundaries of the Section.

Operator YATES PETROLEUM CORPORATION			Lease TREAT LI Federal		Well No. 1
Unit Letter N	Section 25	Township 20 South	Range 33 East	County Lea	
Actual Footage Location of Well: 990 feet from the South line and 1650 feet from the West line					
Ground Level Elev. 3663.8	Producing Formation SEVEN RIVERS		Pool WILDCAT		Dedicated Acreage: 40 Acres

1. Outline the acreage dedicated to the subject well by colored pencil or hachure marks on the plat below.
2. If more than one lease is dedicated to the well, outline each and identify the ownership thereof (both as to working interest and royalty).
3. If more than one lease of different ownership is dedicated to the well, have the interests of all owners been consolidated by communitization, unitization, force-pooling, etc?

☐ Yes ☐ No If answer is "yes," type of consolidation _____

If answer is "no," list the owners and tract descriptions which have actually been consolidated. (Use reverse side of this form if necessary.) _____

No allowable will be assigned to the well until all interests have been consolidated (by communitization, unitization, forced-pooling, or otherwise) or until a non-standard unit, eliminating such interests, has been approved by the Commission.

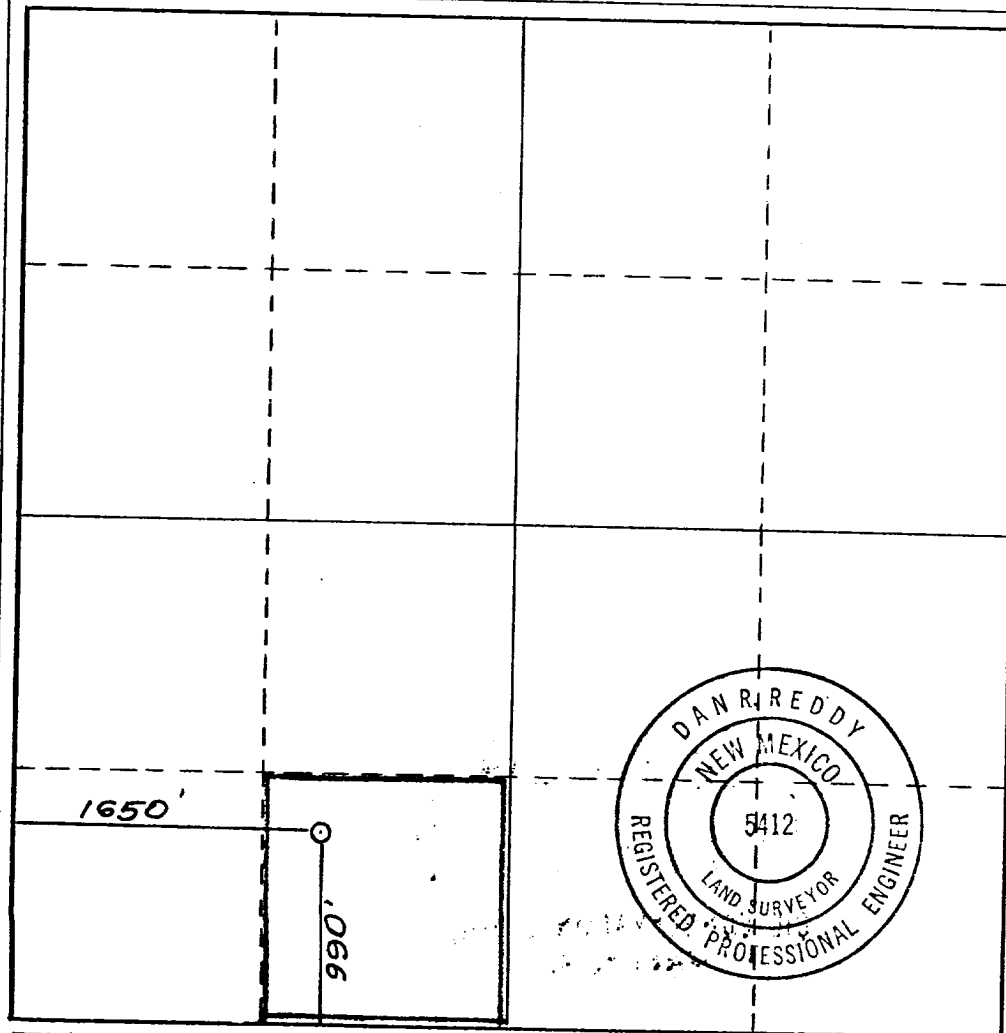

CERTIFICATION

I hereby certify that the information contained herein is true and complete to the best of my knowledge and belief.

Gliserio Rodriguez
Name

GLISERIO RODRIGUEZ
Position

GEOGRAPHER

Company

YATES PETROLEUM CORP

Date

5-30-79

I hereby certify that the well location shown on this plat was plotted from field notes of actual surveys made by me or under my supervision, and that the same is true and correct to the best of my knowledge and belief.

Date Surveyed

May 25, 1979

Registered Professional Engineer
and/or Land Surveyor

Dan R. Reddy
Certificate No.

RECEIVED

JUN 25 1979

OIL CONSERVATION C. M.
HOBBS, N. M.