

ILLEGIBLE

Leases must be from the outer boundaries of the Section.

Owner Texaco Inc.		Lease New Mexico "G" State		Well No. 3
Unit Letter M	Section 19	Township T-19-S	Range R-37-E	County Lea
Actual Footage Location of Well: 660 feet from the South line and 810 feet from the West line Sec. 19				
Ground Level Elev. 3673'	Producing Formation Eumont Queen Sand	Pool Eumont Gas Pool	Dedicated Acreage: 158.68 Acres	

1. Outline the acreage dedicated to the subject well by colored pencil or hachure marks on the plat below.
2. If more than one lease is dedicated to the well, outline each and identify the ownership thereof (both as to working interest and royalty).
3. If more than one lease of different ownership is dedicated to the well, have the interests of all owners been consolidated by communitization, unitization, force-pooling, etc?

☐ Yes ☐ No If answer is "yes," type of consolidation _____

If answer is "no," list the owners and tract descriptions which have actually been consolidated. (Use reverse side of this form if necessary.) _____

No allowable will be assigned to the well until all interests have been consolidated (by communitization, unitization, forced-pooling, or otherwise) or until a non-standard unit, eliminating such interests, has been approved by the Commission.

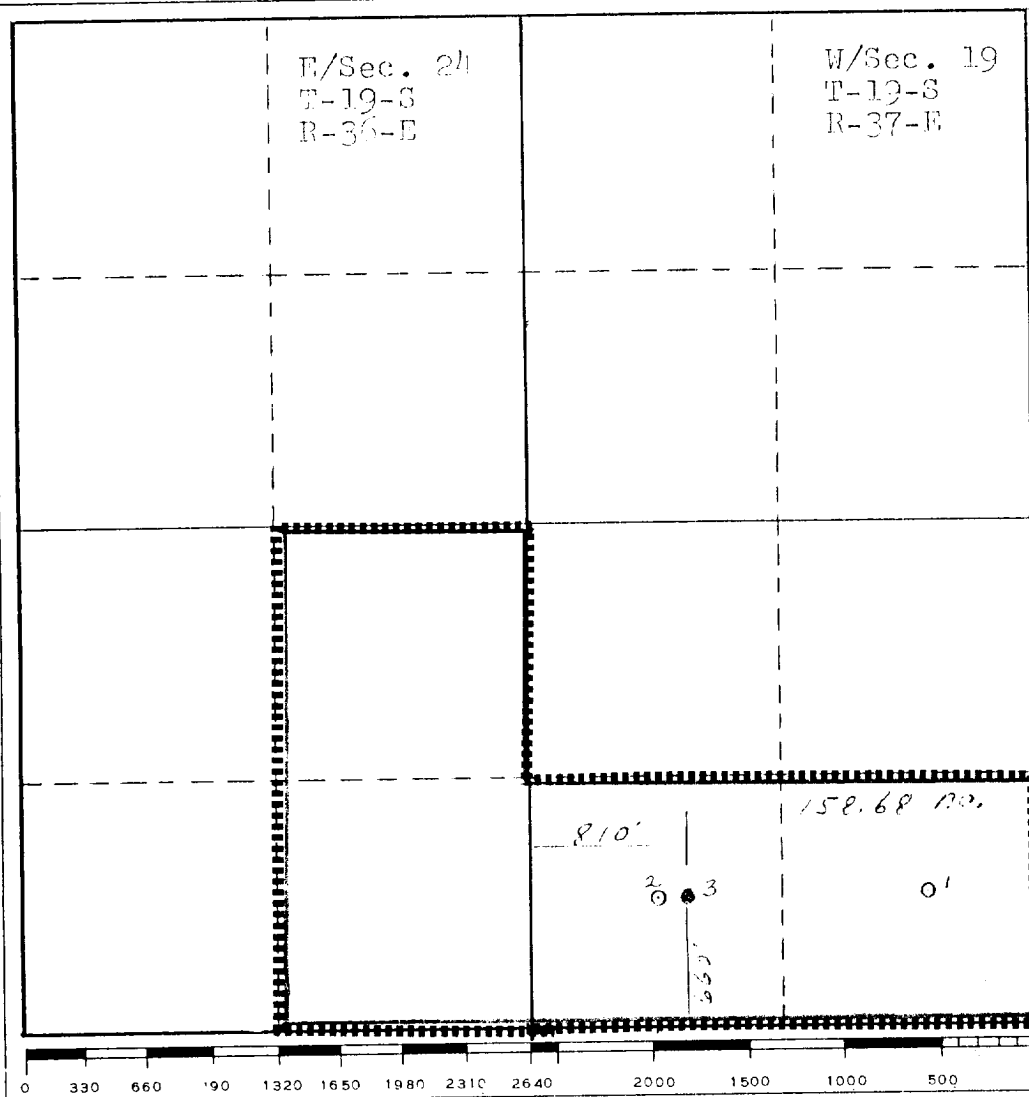

CERTIFICATION

I hereby certify that the information contained herein is true and complete to the best of my knowledge and belief.

B. L. Eiland

Name

B. L. Eiland

Position

Division Surveyor

Company

Texaco Inc.

Date

August 17, 1979

I hereby certify that the well location shown on this plat was plotted from field notes of actual surveys made by me or under my supervision, and that the same is true and correct to the best of my knowledge and belief.

Date Surveyed

August 13, 1979

Registered Professional Engineer and/or Land Surveyor

B. L. Eiland
B. L. Eiland

Certificate No.

4386

R-591 160 ac

COUNTY **LEA** FIELD **Eumont** STATE **NM**
OPR **TEXACO INC.** API **30-025-26441**
NO **3** LEASE **New Mexico "G" State** MAP
Sec 19, T19S, R37E CO-ORD
660' FSL, 810' FWL of Sec **12-4-14**
2 mi NW/Monument SPD **10-5-79** CMP **11-26-79**

CSG 9 5/8" at 428' w/300 sx 4 1/2" at 3600' w/1335 sx	WELL CLASS: INIT D FIN DG ELEV			
	FORMATION	DATUM	FORMATION	DATUM
TD 3600' (QUEN)		PBD 3580'		

IP (Queen) Perfs 3412-3540' F 318 MCFGPD. Pot based on
24 hr test thru 1" chk. GOR (NR); gty (NR); CP Pkr; TP
87#

CONTR **Hillin** OPRS ELEV **3673' GL** PD **3600' RT**

F.R. 8-27-79
(Queen)
10-15-79 TD 3600'; WOCT
10-19-79 TD 3600'; PBD 3580'; Prep Acid
Perf (Queen) @ 3412', 3416', 3422', 3428',
3432', 3438', 3446', 3451', 3457', 3468',
3478', 3483', 3488', 3494', 3501', 3506',
3511', 3516', 3522', 3528', 3534', 3540' w/
2 SPI
11-5-79 TD 3600'; PBD 3580'; Flwg
Acid (3412-3540') 2000 gals (20%)
Frac (3412-3540') 30,000 gals + 39,000# sd
Flwd @337 MCFGPD 45 hrs thru 1" chk, TP 80#
(3412-3540')
11-9-79 TD 3600'; PBD 3580'; Flwg
11-26-79 TD 3600'; PBD 3580'; Flwg

12-4-14 NM

LEA
TEXACO INC.

Eumont
3 New Mexico "G" State
Sec 19, T19S,R37E

NM
Page #2

11-26-79 Continued
Flwd @123 MCFGPD 24 hrs (3412-3540')
12-4-79 TD 3600'; PBD 3580'; WOSP
12-17-79 TD 3600'; PBD 3580'; Complete
LOG TOPS: Anhydrite 1254', Salt 1364', Base
Salt 2450', Yates 2656', Seven Rivers 2880',
Queen 3400'
12-22-79 COMPLETION ISSUED

12-4-14 NM
IC 30-025-70328-79
