

NO. OF COPIES RECEIVED	
DISTRIBUTION	
SANTA FE	
FILE	
U.S.G.S.	
LAND OFFICE	
OPERATOR	

5A. Indicate Type of Lease
STATE ☐ REC ☒
5. State Oil & Gas Lease No.

APPLICATION FOR PERMIT TO DRILL, DEEPEN, OR PLUG BACK

1a. Type of Work b. Type of Well OIL WELL <input checked="" type="checkbox"/> GAS WELL <input type="checkbox"/> OTHER <input type="checkbox"/> SINGLE ZONE <input type="checkbox"/> MULTIPLE ZONE <input type="checkbox"/>		7. Unit Agreement Name 8. Farm or Lease Name Linwood 9. Well No. 1 10. Field and Pool, or Wildcat Wildcat	
2. Name of Operator Ike Lovelady, Inc.		12. County Lea	
3. Address of Operator P.O. Drawer 2666; Midland, Texas 79702			
4. Location of Well UNIT LETTER <u>J 8</u> LOCATED <u>1980</u> FEET FROM THE <u>west</u> LINE AND <u>1980</u> FEET FROM THE <u>north</u> LINE OF SEC. <u>30</u> TWP. <u>19-S</u> RGE. <u>38-E</u> NMPM			
11. Elevations (show whether DE, KI, etc.) 3603.4 Gr		19. Proposed Depth 4200	19A. Formation Grayburg
21A. Kind & Status Plug. Bond Blanket-Current	21B. Drilling Contractor V & B Drlg. Co.	20. Rotary or C.T. Rotary	
22. Approx. Date Work will start May 1, 1981			

PROPOSED CASING AND CEMENT PROGRAM

SIZE OF HOLE	SIZE OF CASING	WEIGHT PER FOOT	SETTING DEPTH	SACKS OF CEMENT	EST. TOP
11	8-5/8"	24	450	200	Surface
7-7/8"	5-1/2"	15.5	4200	300	2400

3000# Blind Rams /
3000# pipe Rams / On @ 450'

Shaffer Drilling Head on @ 2000'

Mud up above Yates - Possible Cores in Grayburg.

D.V. Tool will be run @ top salt & circulate to surface.

APPROVAL VALID FOR 180 DAYS
PERMIT EXPIRES 10/27/81
UNLESS DRILLING UNDERWAY

IN ABOVE SPACE DESCRIBE PROPOSED PROGRAM: IF PROPOSAL IS TO DEEPEN OR PLUG BACK, GIVE DATA ON PRESENT PRODUCTION WELL LOG AND PROPOSED NEW PRODUCTION ZONE. GIVE BLOWOUT PREVENTER PROGRAM, IF ANY.

I hereby certify that the information above is true and complete to the best of my knowledge and belief.

Signed Paul J. Simon Title Manager of Drlg. & Prod. Date April 22, 1981

(This space for State Use)

APPROVED BY Jerry Sexton TITLE SUPERVISOR DISTRICT II DATE 4/22/81

CONDITIONS OF APPROVAL, IF ANY:

NEW MEXICO OIL CONSERVATION COMMISSION
WELL LOCATION AND ACREAGE DEDICATION PLAT

Form C-102
Supersedes C-128
Effective 1-1-65

All distances must be from the outer boundaries of the Section

Operator IKE LOVELADY, INC.		Lease LINWOOD		Well No. 1
Tract Letter DJ	Section 30	Township 19 SOUTH	Range 38 EAST	County LEA
Actual Portage Location of Well:				
1980 feet from the WEST		1980 feet from the NORTH		
Ground Level Elev. 3603.4	Producing Formation Grayburg	Pool Wildcat	Dedicated Acreage 40	

1. Outline the acreage dedicated to the subject well by colored pencil or hatchure marks on the plat below.
2. If more than one lease is dedicated to the well, outline each and identify the ownership thereof (both as to working interest and royalty).
3. If more than one lease of different ownership is dedicated to the well, have the interests of all owners been consolidated by communitization, unitization, force-pooling, etc?

☐ Yes ☐ No If answer is "yes," type of consolidation _____

If answer is "no," list the owners and tract descriptions which have actually been consolidated. (Use reverse side of this form if necessary.) _____

No allowable will be assigned to the well until all interests have been consolidated (by communitization, unitization, forced-pooling, or otherwise) or until a non-standard unit, eliminating such interests, has been approved by the Commission.

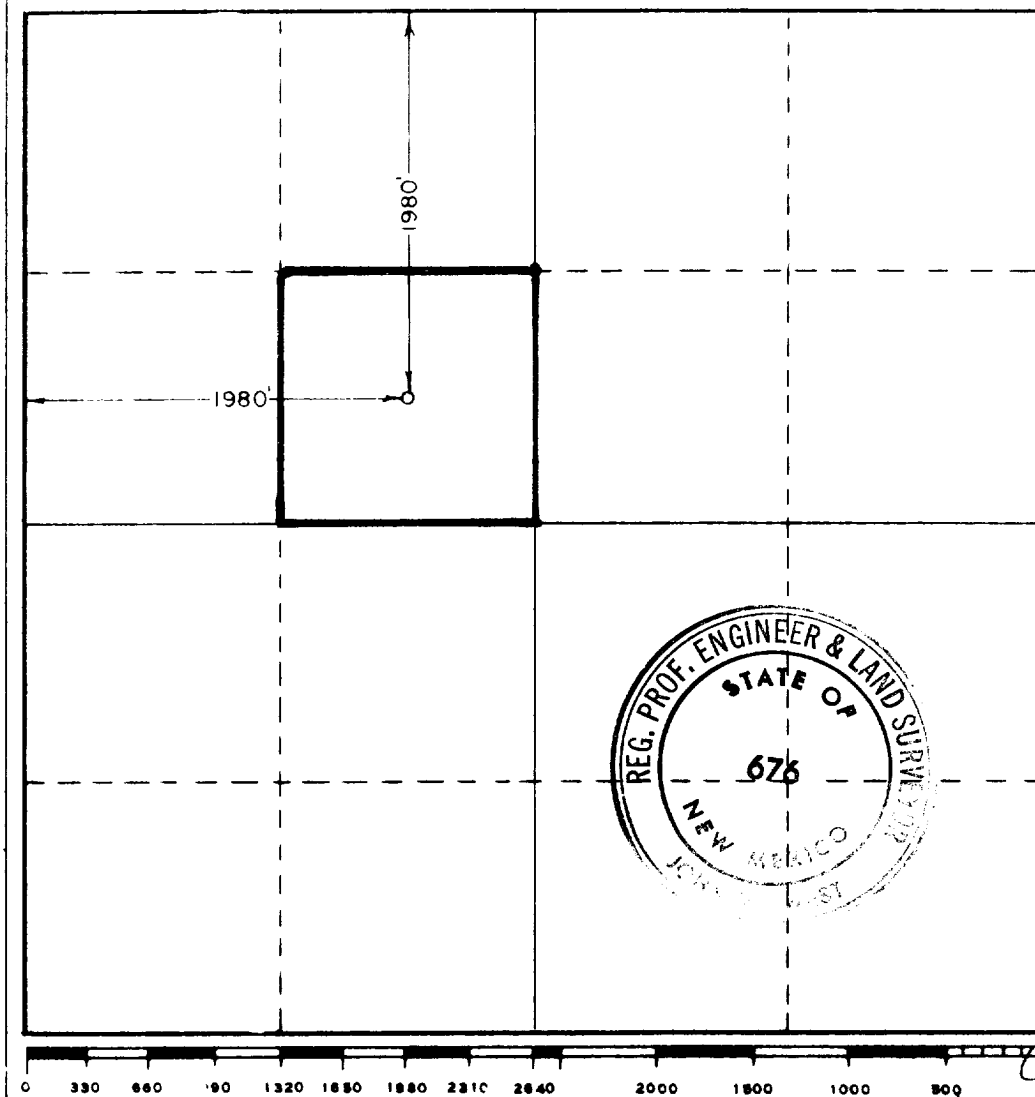

CERTIFICATION

I hereby certify that the information contained herein is true and complete to the best of my knowledge and belief.

Paul J. Sims

Name
Paul J. Sims
Position
Mgr. of Drlg. & Prod.
Company
Ike Lovelady, Inc.

Date
April 23, 1981

I hereby certify that the well location shown on this plat was plotted from field notes of actual surveys made by me or under my supervision, and that the same is true and correct to the best of my knowledge and belief.

Date Surveyed
4-16-81

Registered Professional Engineer and/or Land Surveyor

John W. West

Certificate No. **JOHN W. WEST 676**
PATRICK A. ROMERO 6665
Ronald J. Eidson 3239

473

RECEIVED

APR 24 1981

OLD CONGRESS BLDG.