

UNITED STATES  
DEPARTMENT OF THE INTERIOR  
GEOLOGICAL SURVEY  
P. O. BOX 1080  
ROSBURG, NEW MEXICO 88240

SUNDRY NOTICES AND REPORTS ON WELLS

(Do not use this form for proposals to drill or to deepen or plug back to a different reservoir. Use Form 9-331-C for such proposals.)

1. oil well ☒ gas well ☐ other ☐

2. NAME OF OPERATOR  
The Superior Oil Company

3. ADDRESS OF OPERATOR  
P. O. Box 3901, Midland, TX 79702

4. LOCATION OF WELL (REPORT LOCATION CLEARLY. See space 17 below.)  
AT SURFACE: 1980' FNL, 1980' FEL of Sec 21  
AT TOP PROD. INTERVAL:  
AT TOTAL DEPTH: Same

16. CHECK APPROPRIATE BOX TO INDICATE NATURE OF NOTICE, REPORT, OR OTHER DATA

REQUEST FOR APPROVAL TO:

TEST WATER SHUT-OFF ☐  
FRACTURE TREAT ☐  
SHOOT OR ACIDIZE ☐  
REPAIR WELL ☐  
PULL OR ALTER CASING ☐  
MULTIPLE COMPLETE ☐  
CHANGE ZONES ☐  
ABANDON\* ☐

SUBSEQUENT REPORT OF:

☐  
☐  
☐  
☐  
☐  
☐  
☐  
☐

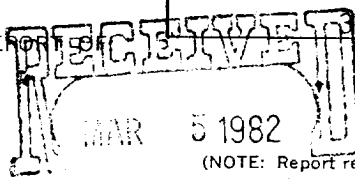

(NOTE: Report results of multiple completion or zone change on Form 9-330.)

OIL & GAS  
U.S. GEOLOGICAL SURVEY  
ROSWELL, NEW MEXICO

(other) To show correct type of completion

17. DESCRIBE PROPOSED OR COMPLETED OPERATIONS (Clearly state all pertinent details, and give pertinent dates, including estimated date of starting any proposed work. If well is directionally drilled, give subsurface locations and measured and true vertical depths for all markers and zones pertinent to this work.)\*

Applied to drill and complete as gas well. Well has been completed as oil well.

Subsurface Safety Valve: Manu. and Type \_\_\_\_\_ Set @ \_\_\_\_\_ Ft.

18. I hereby certify that the foregoing is true and correct

SIGNED G. E. Tate TITLE Prod. Superintendent DATE March 3, 1982

(This space for Federal or State office use)

APPROVED BY \_\_\_\_\_ TITLE \_\_\_\_\_ DATE \_\_\_\_\_  
CONDITIONS OF APPROVAL, IF ANY:

ACCEPTED FOR RECORD

\*See Instructions on Reverse Side

MAR 10 1982  
U.S. GEOLOGICAL SURVEY  
ROSWELL, NEW MEXICO

All distances must be from the outer boundaries of the Section.

Operator The Superior Oil Company			Lease Featherstone Federal		Well No. 1
Unit Letter G	Section 21	Township 20S	Range 35E	County Lea	

Actual Footage Location of Well:

1980 feet from the north line and 1980 feet from the east line Section 21

Ground Level Elev. 3716'	Producing Formation Wildcat	Pool Bone Spring	Dedicated Acreage: 40 Acres
-----------------------------	--------------------------------	---------------------	--------------------------------

1. Outline the acreage dedicated to the subject well by colored pencil or hatchure marks on the plat below.
2. If more than one lease is dedicated to the well, outline each and identify the ownership thereof (both as to working interest and royalty).
3. If more than one lease of different ownership is dedicated to the well, have the interests of all owners been consolidated by communitization, unitization, force-pooling, etc?

☐ Yes ☐ No If answer is "yes," type of consolidation \_\_\_\_\_

If answer is "no," list the owners and tract descriptions which have actually been consolidated. (Use reverse side of this form if necessary.) \_\_\_\_\_

No allowable will be assigned to the well until all interests have been consolidated (by communitization, unitization, forced-pooling, or otherwise) or until a non-standard unit, eliminating such interests, has been approved by the Division.

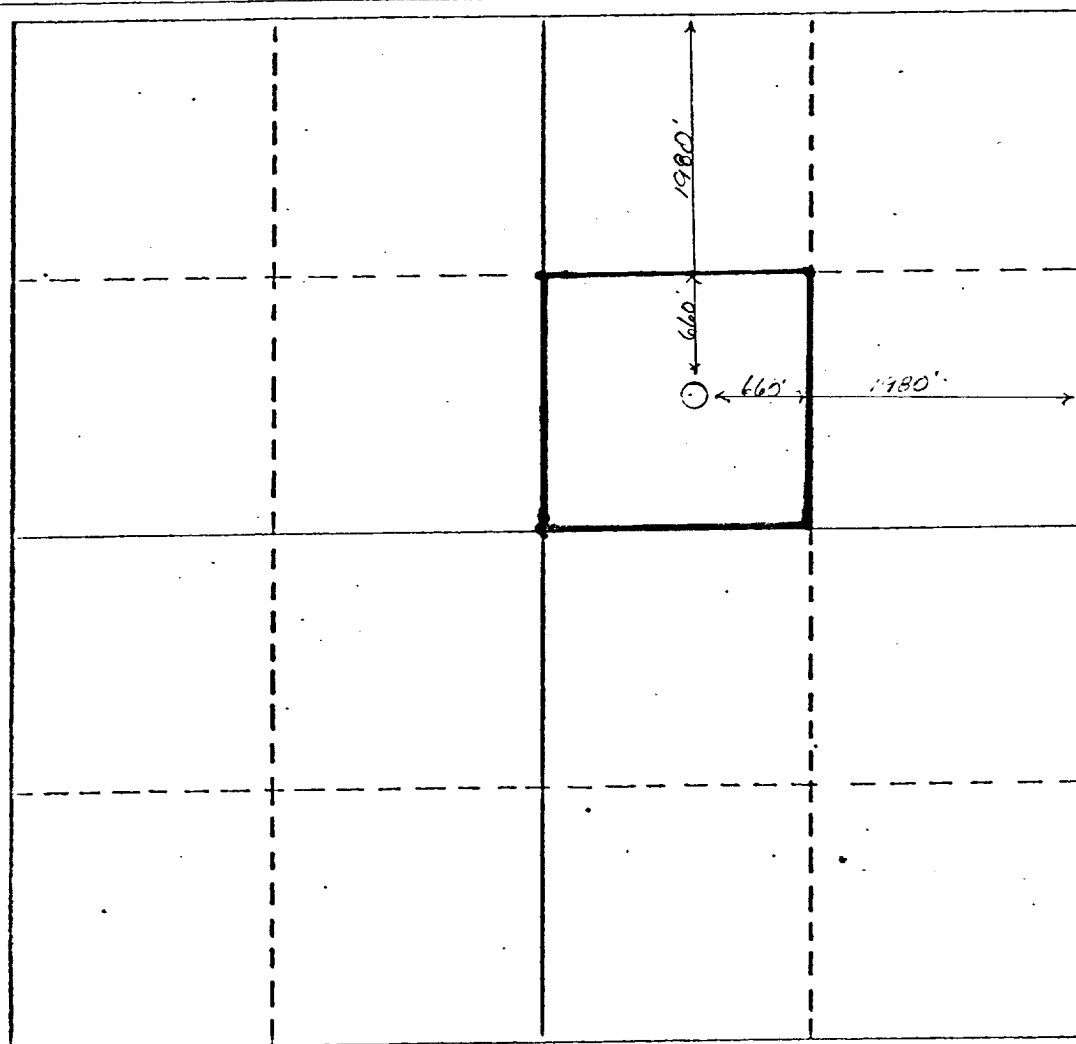

CERTIFICATION

I hereby certify that the information contained herein is true and complete to the best of my knowledge and belief.

*G. E. Tate*

Name  
G. E. Tate

Position  
Production Superintendent

Company  
The Superior Oil Company

Date  
March 3, 1982

I hereby certify that the well location shown on this plat was plotted from field notes of actual surveys made by me or under my supervision, and that the same is true and correct to the best of my knowledge and belief.

3-26-81

Date Surveyed  
o/s Patrick A. Ramero

Registered Professional Engineer  
and/or Land Surveyor

6883

Certificate No.

