

NEW MEXICO OIL CONSERVATION COMMISSION  
WELL LOCATION AND ACREAGE DEDICATION PLAT

Form 101  
Supersedes C-128  
Effective 1-1-65

All distances must be from the outer boundaries of the Section

Operator <b>Apollo Energy, Inc.</b>		Lease <b>Sinclair State</b>		Well No. <b>2</b>	
Unit Letter <b>H</b>	Section <b>32</b>	Township <b>20 South</b>	Range <b>36 East</b>	County <b>Lea</b>	
Actual Footage Location of Well: <b>660</b> feet from the <b>East</b> line and <b>1980</b> feet from the <b>North</b> line					
Ground Level Elev. <b>3608.9</b>	Producing Formation <b>Queen</b>	Pool <b>Eumont Yates 7 RQ</b>		Dedicated Acreage: <b>160</b> Acres	

1. Outline the acreage dedicated to the subject well by colored pencil or hachure marks on the plat below.
2. If more than one lease is dedicated to the well, outline each and identify the ownership thereof (both as to working interest and royalty).
3. If more than one lease of different ownership is dedicated to the well, have the interests of all owners been consolidated by communitization, unitization, force-pooling, etc?

☐ Yes ☐ No If answer is "yes," type of consolidation \_\_\_\_\_

If answer is "no," list the owners and tract descriptions which have actually been consolidated. (Use reverse side of this form if necessary.) \_\_\_\_\_

No allowable will be assigned to the well until all interests have been consolidated (by communitization, unitization, forced-pooling, or otherwise) or until a non-standard unit, eliminating such interests, has been approved by the Commission.

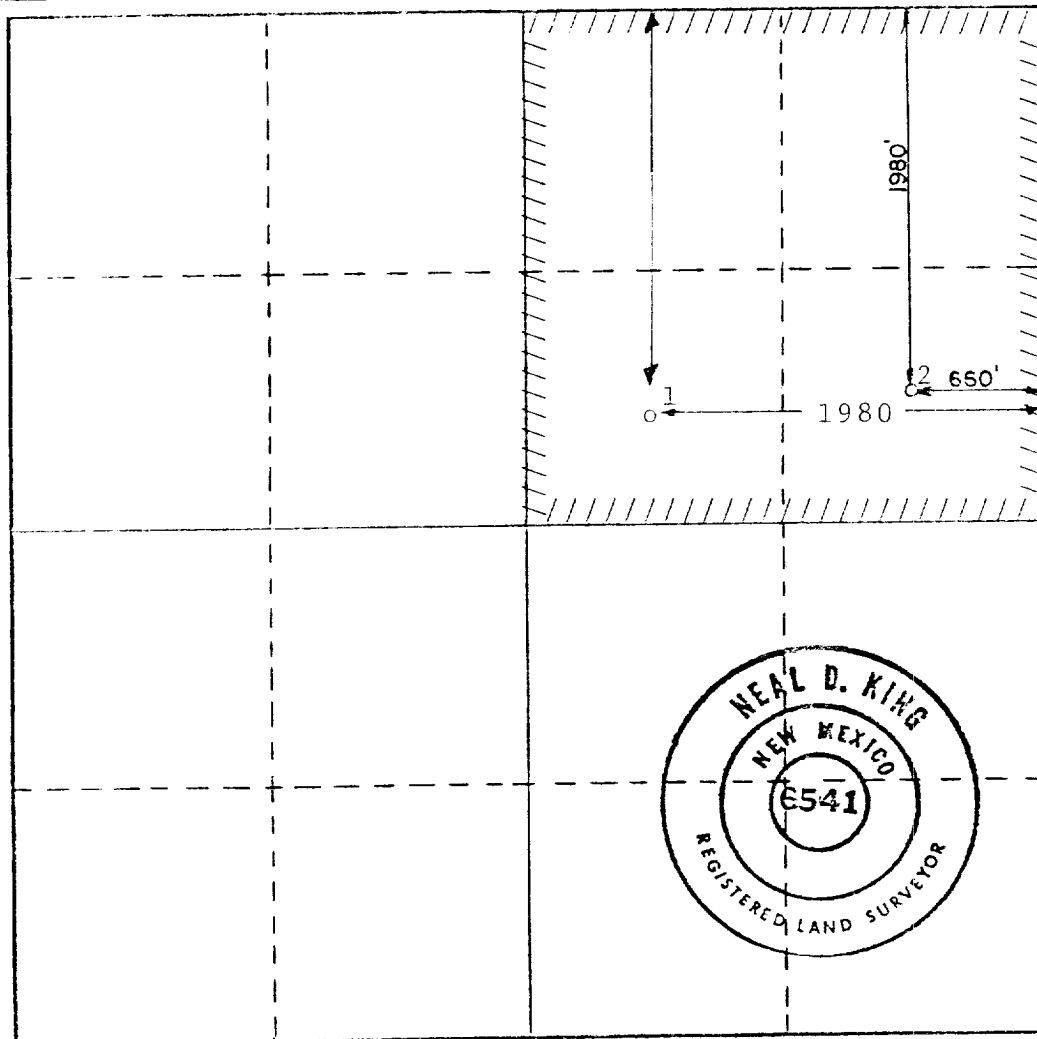

CERTIFICATION

I hereby certify that the information contained herein is true and complete to the best of my knowledge and belief.

*(Signature)*

Name **Mohammed Yamin Merchant**

Position **Vice-President**

Company **Apollo Energy, Inc.**

Date **July 12, 1982**

I hereby certify that the well location shown on this plat was plotted from field notes of actual surveys made by me or under my supervision, and that the same is true and correct to the best of my knowledge and belief.

Date Surveyed **December 22, 1981**

Registered Professional Engineer and/or Land Surveyor

*(Signature)*  
Certificate No. **6541**



FIELD Eumont

NM

API 30-025-27700

MAP

Sec 32, T20S, R36E

( ) ( ) ( )

1980 FNL, 660 FEL of Sec

5-1-38 NM

7 ml NW/Oil Center

SPD) 1-18-82 (MP 2-17-82)

156

9 5/8-377-200 sx

5 1/2-3969-1050 sx

2 3/8-3712

WELL CLASS INIT D FIN DG LSE CODE

## FORMATION

DATUM

## FORMATION

DATUM

TO 3970 (QUEN)

PRO 3925

IP (Seven Rivers-Queen) Perfs 3806-3900 F 165 MCFGPD. Pot  
based on 24 hr test thru 10/64 chk. GOR Dry; gty (Gas) (NR);  
CP Pkr; IP 510

COMPUT Baber #54

OPRSTEEA 3609 GL

sub-s 10

F.R. 1-11-82

PD 3950 RT (Queen)

1-26-82

Dr 1g 2295

2-1-82

TD 3970: WOCU

2-8-82

TD 3970; PBD 3925; Prep Acid

Perf (Seven Rivers-Queen) 3806-10, 3820-30

w/2 SPF & 3892-3900 w/1 SPF

2-15-82

TD 3970; PBD 3925; Tstg

Acid (3806-3900) 4200 gals

Frac (3806-3900) 60,000 gals + 78,500# sd

4-26-82

TD 3970; PBD 3925; Complete

LOG TOPS: Salt 1820, Base Salt 3370, Yates

3640, Seven Rivers 3800

3-1-82

COMPLETION ISSUED

5-1-38 NM

IC 30-025-70773-81

NEW MEXICO OIL CONSERVATION COMM. ON  
WELL LOCATION AND ACREAGE DEDICATION PLAT

Form C-102  
Supersedes C-128  
Effective 1-1-65

All distances must be from the outer boundaries of the Section.

Operator Apollo Energy, Inc.		Lease Sinclair State		Well No. 2
Section Letter H	Section 32	Township 20 South	Range 36 East	County Lea
Actual Footage Location of Well: 660 feet from the East line and 1980 feet from the North line				
Ground Level Elev. 3608.9	Producing Formation Queen	Pool Eumont	Dedicated Acreage: 120 Acres	

- Outline the acreage dedicated to the subject well by colored pencil or hachure marks on the plat below.
- If more than one lease is dedicated to the well, outline each and identify the ownership thereof (both as to working interest and royalty).
- If more than one lease of different ownership is dedicated to the well, have the interests of all owners been consolidated by communitization, unitization, force-pooling, etc?

☐ Yes ☐ No If answer is "yes," type of consolidation \_\_\_\_\_

If answer is "no," list the owners and tract descriptions which have actually been consolidated. (Use reverse side of this form if necessary.) \_\_\_\_\_

No allowable will be assigned to the well until all interests have been consolidated (by communitization, unitization, forced-pooling, or otherwise) or until a non-standard unit, eliminating such interests, has been approved by the Commission.

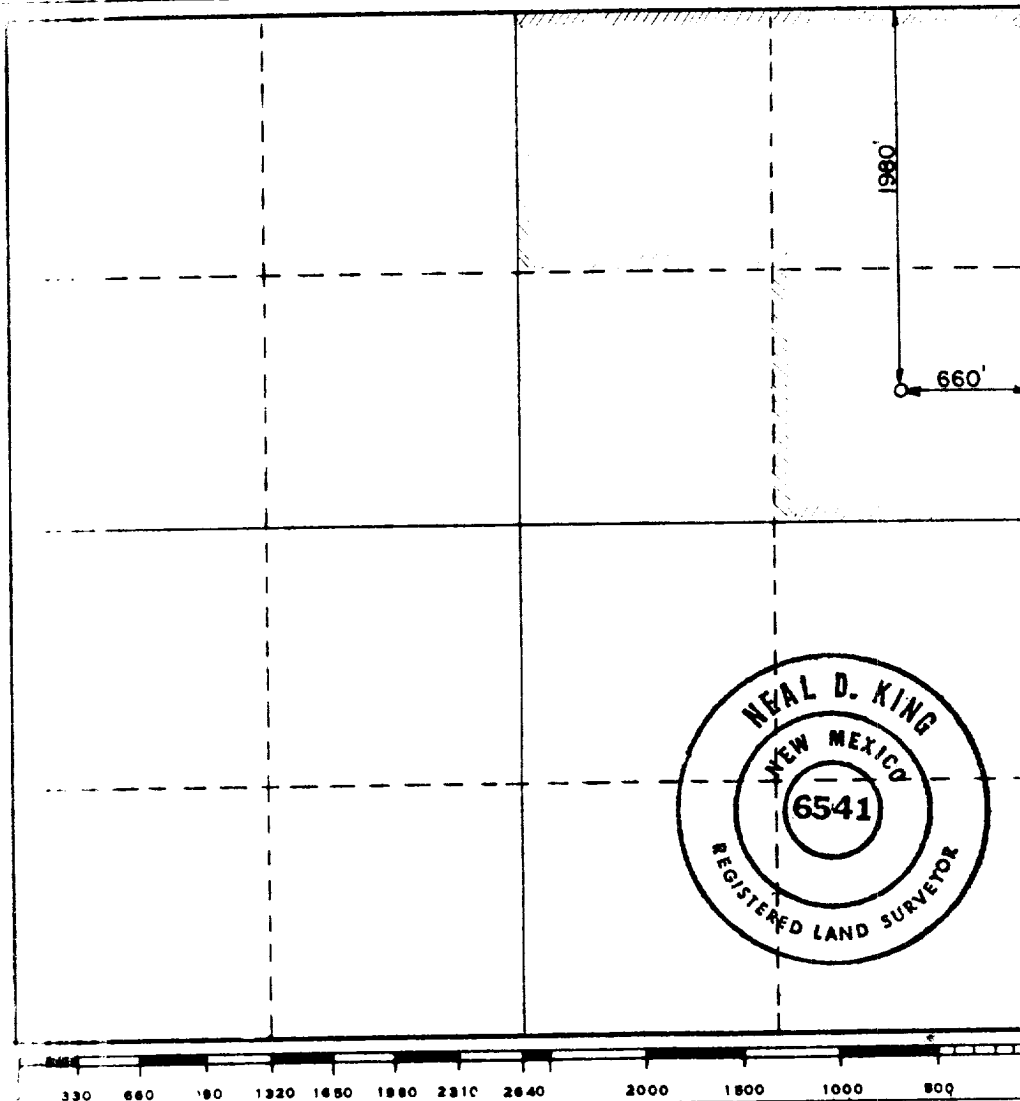

CERTIFICATION

I hereby certify that the information contained herein is true and complete to the best of my knowledge and belief.

*Mohammed Yamin Merchant*  
Name

Mohammed Yamin Merchant

Position  
Vice Pres. & Sec. Treas.

Company  
Apollo Energy, Inc.

Date  
December 29, 1981

I hereby certify that the well location shown on this plat was plotted from field notes of actual surveys made by me or under my supervision, and that the same is true and correct to the best of my knowledge and belief.

*Neal D. King*  
Date Surveyed  
December 22, 1981

Registered Professional Engineer  
and/or Land Surveyor

*Neal D. King*  
Certificate No. 6541