

Form 3160-S  
(June 1990)

UNITED STATES  
DEPARTMENT OF THE INTERIOR  
BUREAU OF LAND MANAGEMENT

N OIL CONS. COMMISSION  
P.O. BOX 1980  
HOBBS, NEW MEXICO 88240

FORM APPROVED  
Budget Bureau No. 1004-0135  
Expires: March 31, 1993

SUNDRY NOTICES AND REPORTS ON WELLS

Do not use this form for proposals to drill or to deepen or reentry to a different reservoir.  
Use "APPLICATION FOR PERMIT—" for such proposals

SUBMIT IN TRIPLICATE

1. Type of Well

☒ Oil Well ☐ Gas Well ☐ Other

2. Name of Operator

SHACKELFORD OIL Co.

3. Address and Telephone No.

3626 Cole Avenue Suite 502 Dallas, TX 75204

4. Location of Well (Footage, Sec., T., R., M., or Survey Description)

1980' FNL + 2310' FEL SEC 23 T20S R33E

5. Lease Designation and Serial No.

NM 29704

6. If Indian, Allottee or Tribe Name

7. If Unit or CA, Agreement Designation

8. Well Name and No.

South TEAS Federal #1

9. API Well No.

30-025-27748

10. Field and Pool, or Exploratory Area

BONE SPRING TEAS

11. County or Parish, State

LEA, NM

12. CHECK APPROPRIATE BOX(S) TO INDICATE NATURE OF NOTICE, REPORT, OR OTHER DATA

TYPE OF SUBMISSION

☒ Notice of Intent

☒ Subsequent Report

☐ Final Abandonment Notice

TYPE OF ACTION

☐ Abandonment

☐ Recompletion

☐ Plugging Back

☐ Casing Repair

☐ Altering Casing

☐ Other

☐ Change of Plans

☐ New Construction

☐ Non-Routine Fracturing

☐ Water Shut-Off

☐ Conversion to Injection

☐ Dispose Water

(Note: Report results of multiple completion on Well Completion or Recompletion Report and Log form.)

13. Describe Proposed or Completed Operations (Clearly state all pertinent details, and give pertinent dates, including estimated date of starting any proposed work. If well is directionally drilled, give subsurface locations and measured and true vertical depths for all markers and zones pertinent to this work.)

This sundry notice is being filed requesting approval to measure gas production off lease. The attached is a letter which was forwarded to the BLM by Woodbine in ~~late~~ 1990 making the same request. The pertinent details are attached to the aforementioned letter.

14. I hereby certify that the foregoing is true and correct

Signature

*Shackelford*

Title

Owner

Date

12/15/94

(This space for Federal or State office use)

Certified by Shannon J. Shaw

Petroleum Engineer

Approved by

Conditions of approval, if any:

Title

Date

1/12/95

NOT REC

☒ Certified Mail-Return  
Receipt Requested  
2 004 843 151  
☐ Hand Delivered, Received  
by \_\_\_\_\_

UNITED STATES  
DEPARTMENT OF THE INTERIOR  
BUREAU OF LAND MANAGEMENT  
NOTICE OF INCIDENTS OF NONCOMPLIANCE

Identification	
Lease	NM 29704
CA	
Unit	
PA	

Bureau of Land Management Office BUREAU OF LAND MANAGEMENT		Operator Smuckerford Oil Co.	
Address 414 WEST TAYLOR HOBBS, N.M. 88240		Address 5711 N. Harwood Ste 500 Dallas TX 75201	
Telephone (505) 393-3612		Attention	
Site Name S. Teas Federal	Well or Facility Identification Facility	1/4 Sec SWNE 23	Township 20S
Inspector S. Caffey		Range 33E	Meridian NMPM

THE FOLLOWING VIOLATION WAS FOUND BY BUREAU OF LAND MANAGEMENT INSPECTORS ON THE DATE AND AT THE SITE LISTED ABOVE.

Date	Time (24-hour clock)	Violation	Gravity of Violation
94/11/17	10:00	43 CFR 3162.7-3	MINOR
Corrective Action To be Completed by	Date Corrected	Assessment for Noncompliance	Assessment Reference
30 DAYS FROM RECEIPT / /		\$	43 CFR 3163.1 ( )

Remarks: GAS PRODUCTION IS BEING MEASURED OFF LEASE WITHOUT A PRIOR APPROVAL.

SUBMIT TO THIS OFFICE, AN APPLICATION REQUESTING APPROVAL TO MEASURE GAS PRODUCTION OFF LEASE, IN TRIPPLICATE, ON SUNDRY

NOTICE FORM 3160-5.

When violation is corrected, sign this notice and return to above address.

Company Representative Title \_\_\_\_\_ Signature \_\_\_\_\_ Date \_\_\_\_\_

Company Comments \_\_\_\_\_

WARNING

Incidents of Noncompliance correction and reporting time frames begin upon receipt of this Notice or 7 business days after the date it is mailed, whichever is earlier. Each violation must be corrected within the prescribed time from receipt of this Notice and reported to the Bureau of Land Management office at the address shown above. Please note that you already may have been assessed for noncompliance (see amount under "Assessment for Noncompliance"). If you do not comply as noted above under "Corrective Action To Be Completed By," you may incur an additional assessment under (43 CFR 3163.1) and may also incur Civil Penalties (43 CFR 3163.2). All self-certified corrections must be postmarked no later than the next business day after the prescribed time for correction.

Section 109(d)(1) of the Federal Oil and Gas Royalty Management Act of 1982, as implemented by the applicable provisions of the operating regulations at Title 43 CFR 3163.2(f)(1), provides that any person who "knowingly or willfully" prepares, maintains, or submits false, inaccurate, or misleading reports, notices, affidavits, records, data, or other written information required by this part shall be liable for a civil penalty of up to \$25,000 per violation for each day such violation continues, not to exceed a maximum of 20 days.

REVIEW AND APPEAL RIGHTS

A person contesting a violation shall request a State Director review of the Incidents of Noncompliance. This request must be filed within 20 working days of receipt of the Incidents of Noncompliance with the appropriate State Director (see 43 CFR 3165.3). The State Director review decision may be appealed to the Interior Board of Lands Appeals, 4015 Wilson Blvd., Arlington, VA 22203 (see 43 CFR 3165.4). Contact the above listed Bureau of Land Management office for further information.

Signature of Bureau of Land Management Authorized Officer <u>Stephen J Caffey</u>		Date 94/11/18	Time 11:00
FOR OFFICE USE ONLY			
Number PH-53	Date	Assessment	Penalty
Type of Inspection PRODUCTION HANDLING		Termination	



**WOODBINE PETROLEUM, INC.**

1445 ROSS AVENUE  
LOCKBOX 234  
DALLAS, TEXAS 75202  
(214) 855-6263  
FAX (214) 855-6267

*file copy*

March 13, 1990

U.S. Department of Interior  
Bureau of Land Management  
P.O. Box 1157  
Hobbs, NM 88240-1157

Attn.: Area Supervisor

Re: Off lease measurement of gas  
South Teas Federal lease  
Bone Springs (Sand)  
Lease No.: NM-29704  
Sec. 23, T 20S R 33E  
Lea Co., NM

Dear Sir:

The purpose of this letter is to request approval of the off-lease measurement of gas from the above lease. The lease contains one well.

The gas from this lease is measured initially by the company's meter on lease. It is then transported through a polyethylene line approximately 1 1/2 miles north to the Anadarado - Teas Yates Unit in section 14 where it is measured for sale by Phillips 66, the gas purchaser of the South Teas federal lease. There are no off-lease storage facilities and no gas is lost between meters.

The decision for off-lease measurement was made based on economics. It cost Woodbine far less to run a low pressure line to Phillips' existing line, than the purchase would have charged for running their line to the lease.

To further support our request, we have enclosed the following,

- Map showing the lease and wells connected to the off lease measurement facility.
- Daily production report for the month of February.

If you have any questions concerning this request, please do not hesitate to call. Thank you for your consideration.

Sincerely,

*Ben Nivens*

Ben Nivens  
Petroleum Engineer

Woodbine Petroleum Co., Inc.  
South Teas Federal lease  
Lea County, New Mexico  
Lease No.: NM-29704

Daily Production for February 1990

DAY	GAS ↗	OIL ↘
	(Mcf/day)	(Bbls/day)
1	0	34
2	15	34
3	17	34
4	18	34
5	0	22
6	40	22
7	22	34
8	13	34
9	18	34
10	17	34
11	20	34
12	17	34
13	18	34
14	18	34
15	20	34
16	20	34
17	18	34
18	12	34
19	17	34
20	20	34
21	15	34
22	17	34
23	20	34
24	18	34
25	17	34
26	15	34
27	17	34
28	18	34
29	16	34

T20S-R33  
LEA COUNTY, NEW MEXICO

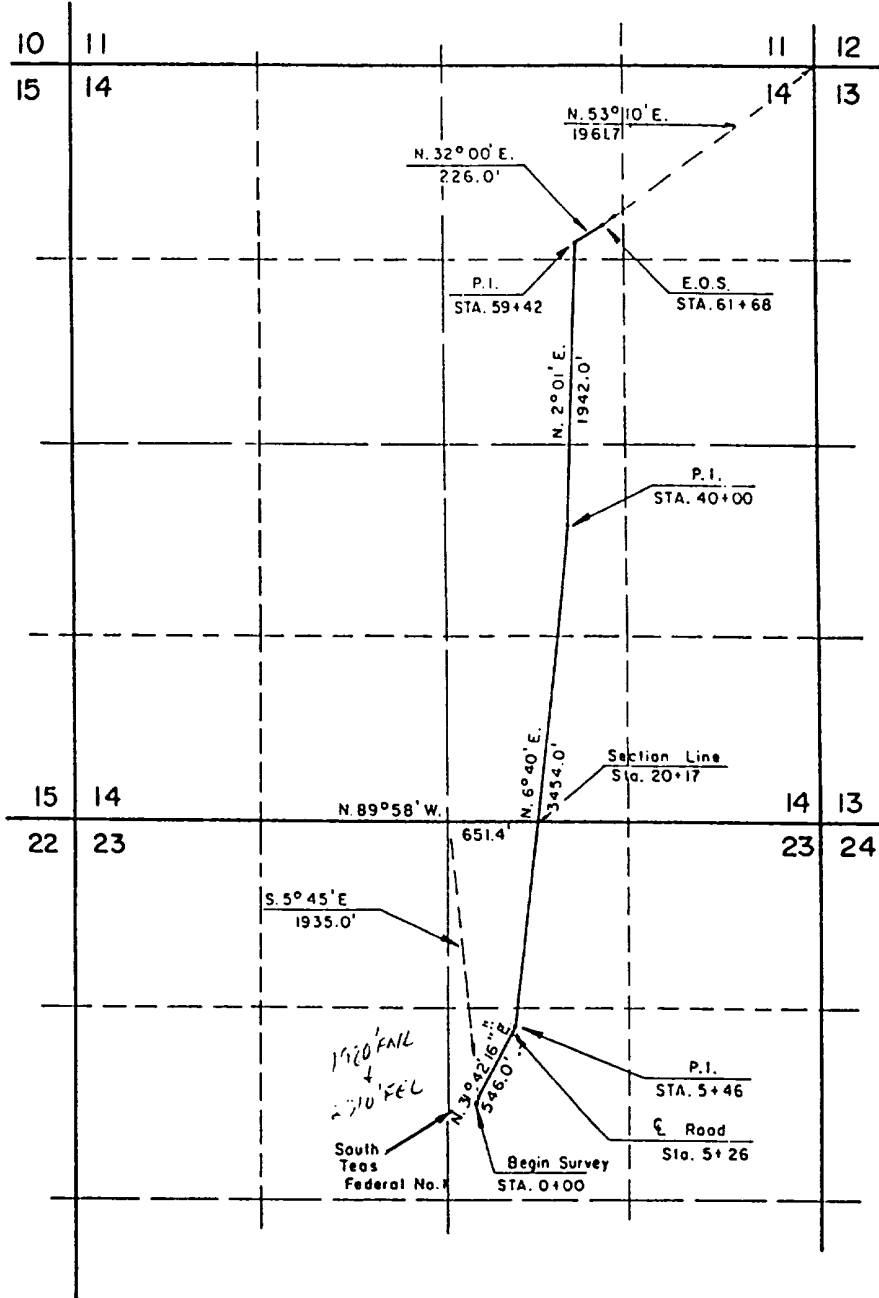

I, JOHN D. JAQUESS, A REGISTERED LAND SURVEYOR IN THE STATE OF NEW MEXICO, DO HEREBY CERTIFY THAT THIS IS A TRUE AND CORRECT PLAT TO THE BEST OF MY KNOWLEDGE AND BELIEF.

JOHN D. JAQUESS  
PROFESSIONAL ENGINEER AND  
REGISTERED LAND SURVEYOR  
NO. 6290

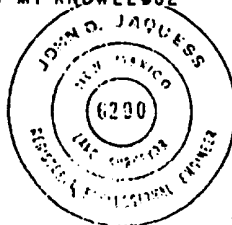

FOR

WOODBINE PETROLEUM

PIPELINE R.O.W.  
SECTION 14 & 23 T.20 S., R.36 E.  
LEA COUNTY, NEW MEXICO

DATE	1/4/89	APPROV.	JDJ
SCALE	1"=1000'	BR.	48
DRN.	PM	PAGE	57
		DWG. NO.	