

COUNTY LEA FIELD Eumont STATE NM  
 OPER HARTMAN, DOYLE API 30-025-27808  
 1 LEASE Byrom-Williams MAP  
 Sec 33, T19S, R37E CO-ORD  
 1650 FNL, 2310 FEL of Sec 7-3-50 NM  
 9 mi SW/Hobbs SPD6-14-82 CMP 7-5-82

CSC 9 5/8-426-225 sx 7-3900-1100 sx 2 3/8-3741	WELL CLASS: INIT D FIN DG LSE CODE			
	FORMATION	DATUM	FORMATION	DATUM
	TD 3900 (GRBG)		PBD	3896

IP(Queen) Perfs 3579-3700 F 192 MCFGPD. Pot based on 24 hr test thru 17/64 chk. GOR Dry; gty (Gas)(NR); CP 100; TP Pkr

CONTR Cactus #68 OPRSELEV 3571 GL sub-s 10

F.R. 5-10-82  
 PD 3850 RT (Queen)  
 5-17-82 AMEND ZONE: Formerly Seven Rivers  
 6-15-82 TD 426; WOC  
 6-22-82 TD 3900; Rng Logs  
 6-26-82 TD 3900; WOCU  
 7-12-82 TD 3900; PBD 3896; Complete  
 Perf (Queen) 3579-3700 w/18 shots  
 Acid (3579-3700) 5600 gals  
 Frac (3579-3700) 72,300 gals + 174,000# sd  
 LOG TOPS: Rustler 1321, Salt 1410, Base  
 Salt 2495, Yates 2642, Seven Rivers 2910,  
 Queen 3450, Grayburg 3732  
 LOGS RUN: CNDL, GRL, GRDL, FRXL  
 Rig Released 6-22-82  
 7-17-82 COMPLETION ISSUED  
 7-3-50 NM  
 IC 30-025-70405-82

NEW MEXICO OIL CONSERVATION COMMISSION  
WELL LOCATION AND ACREAGE DEDICATION PLAT

Form  
Superseded C-128  
Effective 1-1-65

All distances must be from the outer boundaries of the Section

Operator <b>Doyle Hartman</b>		Lease <b>Byrom- Williams</b>		Well No. <b>1</b>	
Tract Letter <b>G</b>	Section <b>33</b>	Township <b>19 South</b>	Range <b>37 East</b>	County <b>Lea</b>	
Actual Wellbore Location of Well:					
<b>1650</b> feet from the <b>North</b> line and		<b>2310</b> feet from the <b>East</b> line			
Ground Level Elev. <b>3570.9</b>	Producing Formation <b>Queen-Penrose</b>	Pool <b>Eumont (Gas)</b>	Dedicated Acreage: <b>120</b>		

1. Outline the acreage dedicated to the subject well by colored pencil or hachure marks on the plat below.
2. If more than one lease is dedicated to the well, outline each and identify the ownership thereof (both as to working interest and royalty).
3. If more than one lease of different ownership is dedicated to the well, have the interests of all owners been consolidated by communitization, unitization, force-pooling, etc?

☐ Yes ☐ No If answer is "yes," type of consolidation \_\_\_\_\_

If answer is "no," list the owners and tract descriptions which have actually been consolidated. (Use reverse side of this form if necessary.) \_\_\_\_\_

No allowable will be assigned to the well until all interests have been consolidated (by communitization, unitization, forced-pooling, or otherwise) or until a non-standard unit, eliminating such interests, has been approved by the Commission.

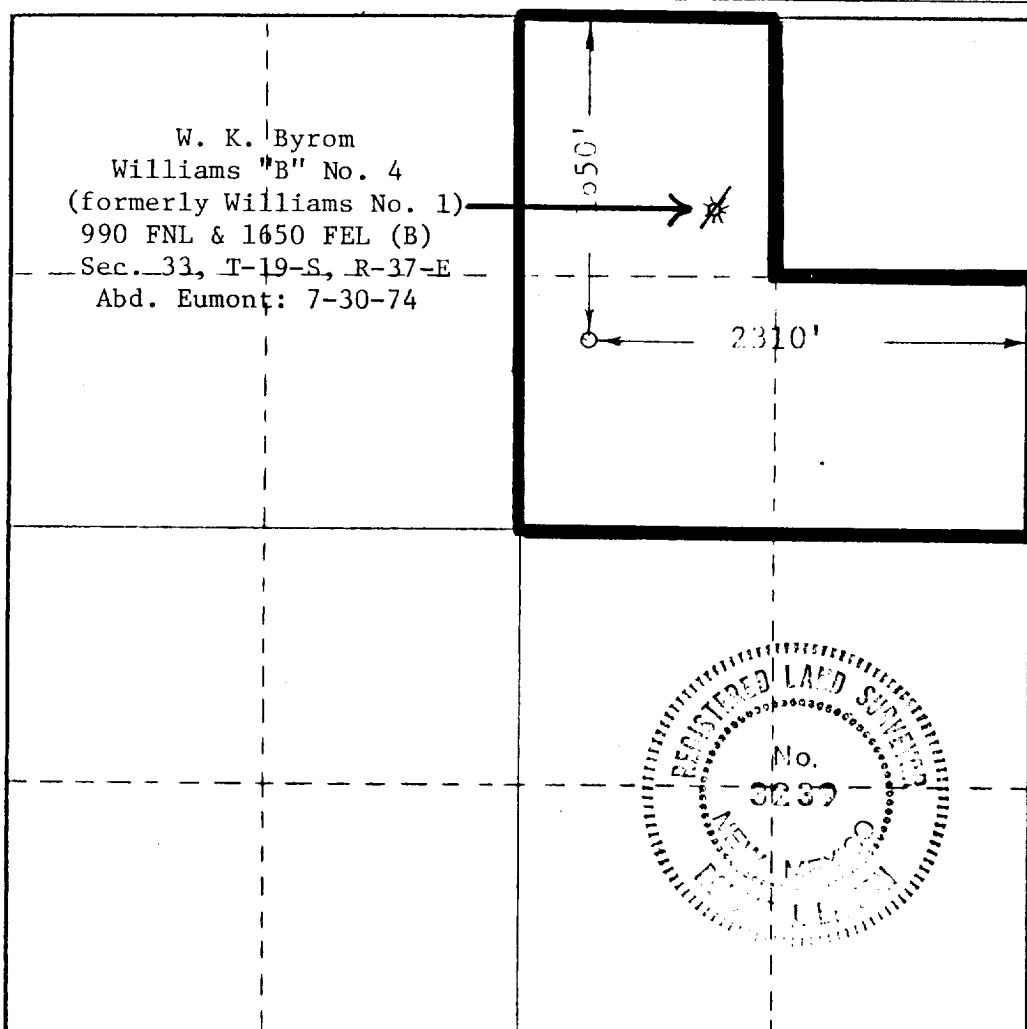

CERTIFICATION

I hereby certify that the information contained herein is true and complete to the best of my knowledge and belief.

Name  
*Larry A. Nunn*  
Position  
**Engineer**  
Company  
**Doyle Hartman**

Date  
**April 26, 1982**

I hereby certify that the well location shown on this plat was plotted from field notes of actual surveys made by me or under my supervision, and that the same is true and correct to the best of my knowledge and belief.

Date Surveyed  
**April 23, 1982**

Registered Professional Engineer and/or Land Surveyor

*Ronald J. Eidson*

Certificate No. **JOHN W. WEST 67**  
**PATRICK A. ROMERO 67**  
**Ronald J. Eidson 3**

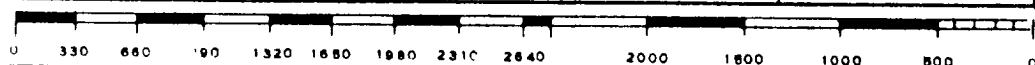

RECEIVED  
APR 11 1961