

DISTRICT I
P.O. Box 1980, Hobbs, NM 88240

DISTRICT II
P.O. Drawer DD, Artesia, NM 88210

DISTRICT III
1000 Rio Brazos Rd., Aztec, NM 87410

OIL CONSERVATION DIVISION
P.O. Box 2088
Santa Fe, New Mexico 87504-2088

WELL API NO.	30-025- 28544
5. Indicate Type of Lease	STATE <input checked="" type="checkbox"/> FEE <input type="checkbox"/>
6. State Oil & Gas Lease No.	

SUNDRY NOTICES AND REPORTS ON WELLS
(DO NOT USE THIS FORM FOR PROPOSALS TO DRILL OR TO DEEPEN OR PLUG BACK TO A DIFFERENT RESERVOIR. USE "APPLICATION FOR PERMIT" (FORM C-101) FOR SUCH PROPOSALS.)

1. Type of Well: OIL WELL <input type="checkbox"/> GAS WELL <input type="checkbox"/> OTHER <input type="checkbox"/> WIW <input type="checkbox"/>	7. Lease Name or Unit Agreement Name South Hobbs (GSA) Unit
2. Name of Operator Altura Energy LTD	8. Well No. 171
3. Address of Operator P.O. Box 4294, Houston, TX 77210-4294	9. Pool name or Wildcat Hobbs (GSA)
4. Well Location Unit Letter <u>D</u> : <u>710</u> Feet From The <u>North</u> Line and <u>640</u> Feet From The <u>West</u> Line Section <u>9</u> Township <u>19-S</u> Range <u>38-E</u> NMPM Lea County	

10. Elevation (Show whether DF, RKB, RT, GR, etc.)
3599' GL

11. Check Appropriate Box to Indicate Nature of Notice, Report, or Other Data

NOTICE OF INTENTION TO:		SUBSEQUENT REPORT OF:	
PERFORM REMEDIAL WORK <input type="checkbox"/>	PLUG AND ABANDON <input type="checkbox"/>	REMEDIAL WORK <input type="checkbox"/>	ALTERING CASING <input type="checkbox"/>
TEMPORARILY ABANDON <input type="checkbox"/>	CHANGE PLANS <input type="checkbox"/>	COMMENCE DRILLING OPNS. <input type="checkbox"/>	PLUG AND ABANDONMENT <input type="checkbox"/>
PULL OR ALTER CASING <input type="checkbox"/>		CASING TEST AND CEMENT JOB <input type="checkbox"/>	
OTHER: <input type="checkbox"/>		OTHER: Casing Integrity Test (Well is SI) <input checked="" type="checkbox"/>	

12. Describe Proposed or Completed Operations (Clearly state all pertinent details, and give pertinent dates, including estimated date of starting any proposed work) SEE RULE 1103.

Test Date: 12/3/97

Pressure Reading: 515 psi.

Length of time pressure held: 30 minutes

Test Witnessed: No

I hereby certify that the information above is true and complete to the best of my knowledge and belief.

SIGNATURE Mark Stephens TITLE Business Analyst (SG) DATE 1/14/98
TYPE OR PRINT NAME Mark Stephens (281)
TELEPHONE NO. 552-1158

(This space for State Use)

APPROVED BY WILLIAMS

CONDITIONS OF APPROVAL, IF ANY: TITLE DATE

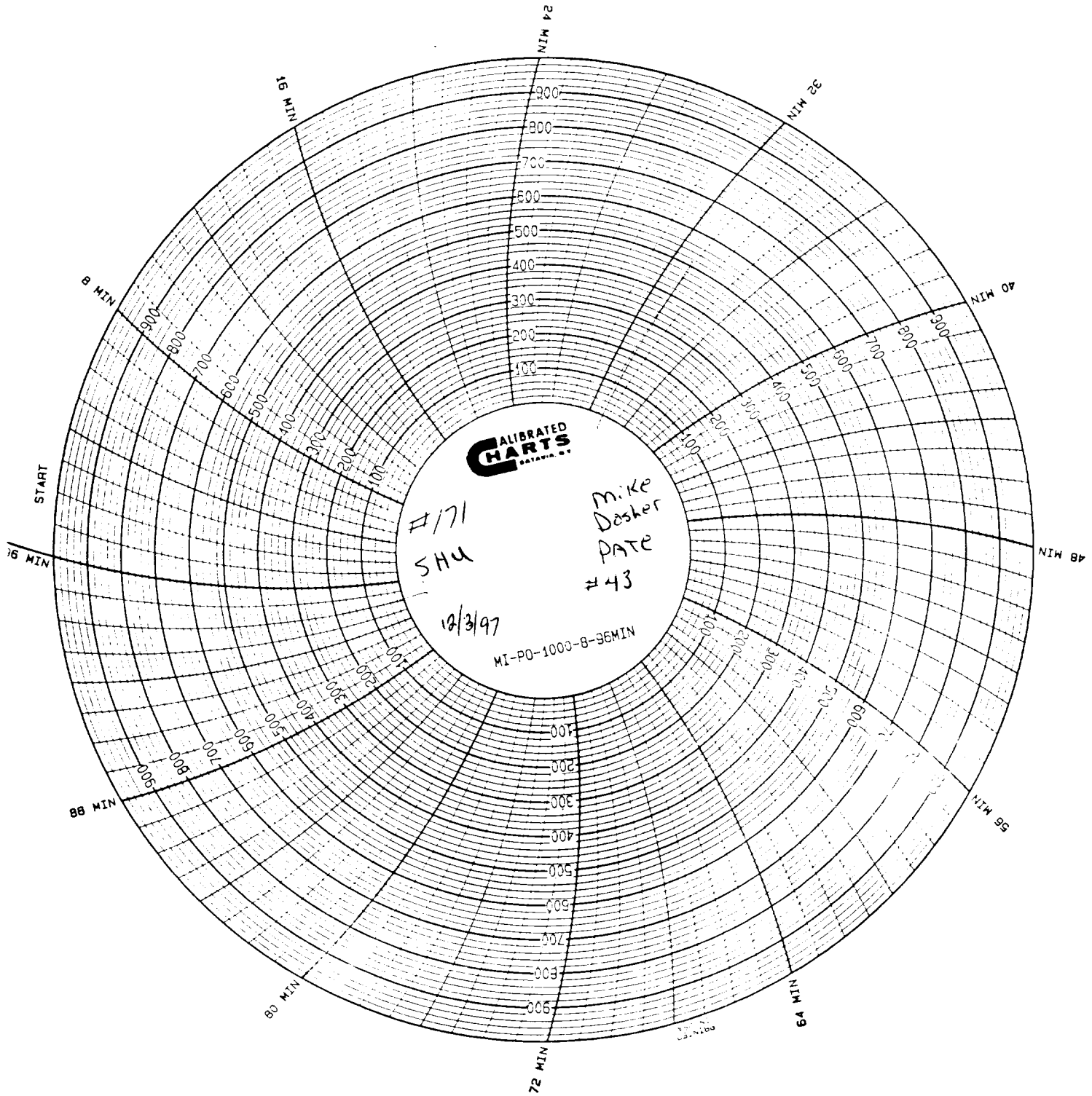

#171
SHU

12/3/97

MI-PO-1000-B-96MIN

Mike
Dasher
PATE
#43