

C. L. CONSERVATION DIVISION

P. O. BOX 2088

SANTA FE, NEW MEXICO 87501

Form C-101
Revised 10-1-78

NO. OF COPIES RECEIVED		
DISTRIBUTION		
SANTA FE		
FILE		
U.S.G.S.		
LAND OFFICE		
OPERATOR		

SA. Indicate Type of Lease
 STATE ☒ PER ☐
 5. State Oil & Gas Lease No.
 A-1212-1

Amended

APPLICATION FOR PERMIT TO DRILL, DEEPEN, OR PLUG BACK

1a. Type of Work		7. Unit Agreement Name	
b. Type of Well OIL WELL <input checked="" type="checkbox"/> GAS WELL <input type="checkbox"/> OTHER <input type="checkbox"/>		8. Farm or Lease Name South Hobbs (GSA) Unit	
c. DRILL <input checked="" type="checkbox"/> DEEPEN <input type="checkbox"/> PLUG BACK <input type="checkbox"/>		9. Well No. 188	
2. Name of Operator AMOCO PRODUCTION COMPANY		10. Field and Pool, or Wildcat Hobbs GSA	
3. Address of Operator P. O. Box 68, Hobbs, New Mexico 88240		11. Location of Well UNIT LETTER <u>K</u> LOCATED <u>1493/1485</u> FEET FROM THE <u>South</u> LINE SL/BHL AND <u>1802/1485</u> FEET FROM THE <u>West</u> LINE OF SEC. <u>5</u> TWP. <u>19-S</u> RGE. <u>38-E</u> NMPW	
12. County Lea			
13. Elevations (Show whether DF, HI, etc.) 3615.5' GR		14. Proposed Depth 4500'	
21A. Kind & Status Plug. Bond blanket-on-file		19A. Formation Grayburg-San Andres	
21B. Drilling Contractor N/A		20. Rotary or C.T. Rotary	
22. Approx. Date Work will start			

PROPOSED CASING AND CEMENT PROGRAM

SIZE OF HOLE	SIZE OF CASING	WEIGHT PER FOOT	SETTING DEPTH	SACKS OF CEMENT	EST. TOP
11" or 12-1/4"	8-5/8"	24#	1600'	circulate	surface
7-7/8"	5-1/2"	15.5#	4500'	circulate	surface

Propose to drill and equip well in the Grayburg-San Andres formation. After reaching TD, logs will be run and evaluated. Perforate and/or stimulate as necessary in attempting commercial production.

Mud Program:	0' - 1600'	Native
	1600' - 3800'	Brine-Min properties
		for safe hole condition
	3800' - TD	Salt gel/starch

BOP Diagram attached
NMOCD Order DD-4 (SNSL) (BNSL)

0+6-NMOCD, Hobbs 1-J. R. Barnett, HOU Rm. 21.156 1-F. J. Nash, HOU Rm. 4.206 1-GCC
1-Petro Lewis 1-Sun 1-Shell 1-Texaco

1 ABOVE SPACE DESCRIBE PROPOSED PROGRAM; IF PROPOSAL IS TO DEEPEN OR PLUG BACK, GIVE DATA ON PRESENT PRODUCTIVE ZONE AND PROPOSED NEW PRODUCTIVE ZONE, GIVE BLOWOUT PREVENTER PROGRAM, IF ANY.

hereby certify that the information above is true and complete to the best of my knowledge and belief.

Signed Sam C. Clark Title Assist Admin. Analyst Date 11-2-84

ORIGINAL SIGNED BY JERRY SEXTON
DISTRICT 1 SUPERVISOR

APPROVED BY _____ TITLE _____ DATE _____

CONDITIONS OF APPROVAL, IF ANY:

JAN - 4 1985

NE MEXICO OIL CONSERVATION COMMISSIC
WELL LOCATION AND ACREAGE DEDICATION PLAT

Form C-102
Supersedes C-128
Effective 1-1-65

All distances must be from the outer boundaries of the Section.

Operator AMOCO PRODUCTION CO.		Lease SHGSAU		Well No. 188
Unit Letter K	Section 5	Township 19S	Range 38E	County LEA
Actual Footage Location of Well: 1493 feet from the SOUTH line and 1802 feet from the WEST line				
Ground Level Elev. 3616.0	Producing Formation Grayburg San Andrés	Pool Hobbs GSA	Dedicated Acreage: 40 Acres	

1. Outline the acreage dedicated to the subject well by colored pencil or hachure marks on the plat below.
2. If more than one lease is dedicated to the well, outline each and identify the ownership thereof (both as to working interest and royalty).
3. If more than one lease of different ownership is dedicated to the well, have the interests of all owners been consolidated by communitization, unitization, force-pooling, etc?

☒ Yes ☐ No If answer is "yes," type of consolidation Unitization

If answer is "no," list the owners and tract descriptions which have actually been consolidated. (Use reverse side of this form if necessary.)

No allowable will be assigned to the well until all interests have been consolidated (by communitization, unitization, forced-pooling, or otherwise) or until a non-standard unit, eliminating such interests, has been approved by the Commission.

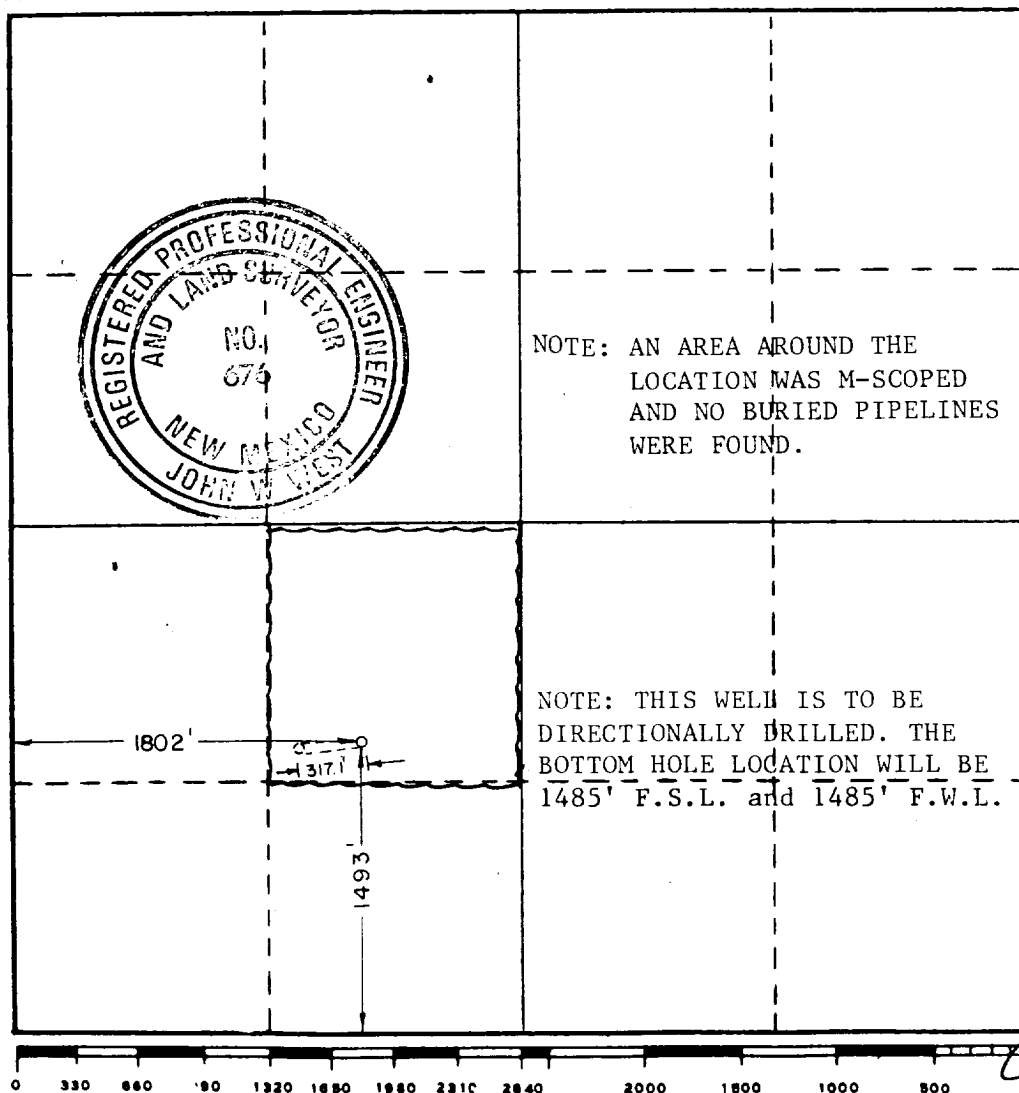

CERTIFICATION

I hereby certify that the information contained herein is true and complete to the best of my knowledge and belief.

Name Harry C. Clark
Position Assist. Admin. Analyst
Company AMOCO PRODUCTION COMPANY
Date 11-2-84

I hereby certify that the well location shown on this plat was plotted from field notes of actual surveys made by me or under my supervision, and that the same is true and correct to the best of my knowledge and belief.

Date Surveyed 10/30/84

Registered Professional Engineer and/or Land Surveyor

John W. West
Certificate No. JOHN W. WEST, 676
RONALD J. EIDSON, 3239

STANDARD 2000 PSI W.P. BOP STACK

1. Blow-out preventers may be manually operated.
2. All equipment must be in good condition, 2,000 psi W.P. (4,000 psi test) minimum.
3. Bell nipple above blow-out preventer shall be same size as casing being drilled through.
4. Kelly cock to be installed on kelly.
5. Full opening safety valve 2,000 psi w.p. (4,000 psi test) minimum must be available on rig floor at all times with proper connection or subs to fit any tool joint in string.
6. Spool or cross may be eliminated if connections are available in the lower part of the blow-out preventer body.
7. Double or space saver type preventers may be used in lieu of two single preventers.
8. BOP rams to be installed as follows:

Top preventer	-	Drill pipe or casing rams
Bottom preventer	-	Blind rams

*Amoco District Superintendent may reverse location of rams.
9. Extensions and hand wheels to be installed and braced at all times.
10. Manifold valves may be gate or plug metal to metal seal 2" minimum.

