

NO. OF COPIES RECEIVED	
DISTRIBUTION	
SANTA FE	
FILE	
U.S.G.S.	
LAND OFFICE	
OPERATOR	

5A. Indicate Type of Lease

STATE ☒FEE ☐

5. State Oil & Gas Lease No.

1st Well on Lease

APPLICATION FOR PERMIT TO DRILL, DEEPEN, OR PLUG BACK

1a. Type of Work		7. Unit Agreement Name	
b. Type of Well OIL WELL <input checked="" type="checkbox"/> GAS WELL <input type="checkbox"/> OTHER <input type="checkbox"/>		8. Farm or Lease Name	
DEEPEN <input type="checkbox"/> PLUG BACK <input type="checkbox"/>		N.M. "E" State NCT-3	
2. Name of Operator TEXACO Inc.		9. Well No.	
3. Address of Operator P. O. Box 728, Hobbs, New Mexico 88240		1	
4. Location of Well UNIT LETTER <u>0</u> LOCATED <u>330</u> FEET FROM THE <u>South</u> LINE AND <u>1655</u> FEET FROM THE <u>East</u> LINE OF SEC. <u>16</u> TWP. <u>20-S</u> RGE. <u>34-E</u> NMPM		10. Field and Pool, or Wildcat Middle Lynch Yates/7 Rivers	
11. Elevations (Show whether DF, RT, etc.) 3635'		12. County Lea	
21A. Kind & Status Plug. Bond Blanket		19. Proposed Depth 3650'	
21B. Drilling Contractor		19A. Formation Yates/7 Rivers	
22. Approx. Date Work will start January, 1986		20. Rotary or C.T. Rotary	

PROPOSED CASING AND CEMENT PROGRAM

SIZE OF HOLE	SIZE OF CASING	WEIGHT PER FOOT	SETTING DEPTH	SACKS OF CEMENT	EST. TOP
12-1/4"	8-5/8"	24#	500'	500	Circulate
7-7/8"	5-1/2"	15.5#	3650'	650	Circulate

Cementing Program

Surface Casing: 500 sacks Class "H" with 2% CaCl (15.6 ppg, 1.18 cu.ft./sx.).

Production Casing: 400 sacks Light Weight with 15# salt and 1/4# flocele (12.7 ppg, 2.1 cu.ft./sx.) followed by 250 sacks Class "H" with 1/4# flocele (15.6 ppg, 1.18 cu.ft./sx.).

Permit Expires 6 Months From Approval
Date Unless Drilling Underway

BOVE SPACE DESCRIBE PROPOSED PROGRAM; IF PROPOSAL IS TO DEEPEN OR PLUG BACK, GIVE DATA ON PRESENT PRODUCTIVE ZONE AND PROPOSED NEW PRODUCTIVE ZONE. GIVE BLOWOUT PREVENTER PROGRAM, IF ANY.

by certify that the information above is true and complete to the best of my knowledge and belief.

W. A. Baker, II
Title District Drilling Manager Date November 8, 1985

(This space for State Use)

ORIGINAL SIGNED BY JERRY SEXTON

DISTRICT I SUPERVISOR

LOVED BY TITLE

DITIONS OF APPROVAL, IF ANY

DATE NOV 12 1985

RECEIVED

NOV 12 1985

O.C.B.
HOBBS OFFICE

All distances must be from the outer boundaries of the Section.

Operator TEXACO INC.		Lease New Mexico "E" State NCT-3		Well No. 1
Unit Letter 0	Section 16	Township 20-S	Range 34-E	County Lea
Actual Footage Location of Well: 330 feet from the South line and 1655 feet from the East line				
Ground Level Elev. 3635'	Producing Formation Yates Seven Rivers	Pool Middle Lynch Yates & Seven Rivers	Dedicated Acreage: 40 Acres	

1. Outline the acreage dedicated to the subject well by colored pencil or hachure marks on the plat below.
2. If more than one lease is dedicated to the well, outline each and identify the ownership thereof (both as to working interest and royalty).
3. If more than one lease of different ownership is dedicated to the well, have the interests of all owners been consolidated by communitization, unitization, force-pooling, etc?

☐ Yes ☐ No If answer is "yes," type of consolidation _____

If answer is "no," list the owners and tract descriptions which have actually been consolidated. (Use reverse side of this form if necessary.) _____

No allowable will be assigned to the well until all interests have been consolidated (by communitization, unitization, forced-pooling, or otherwise) or until a non-standard unit, eliminating such interests, has been approved by the Division.

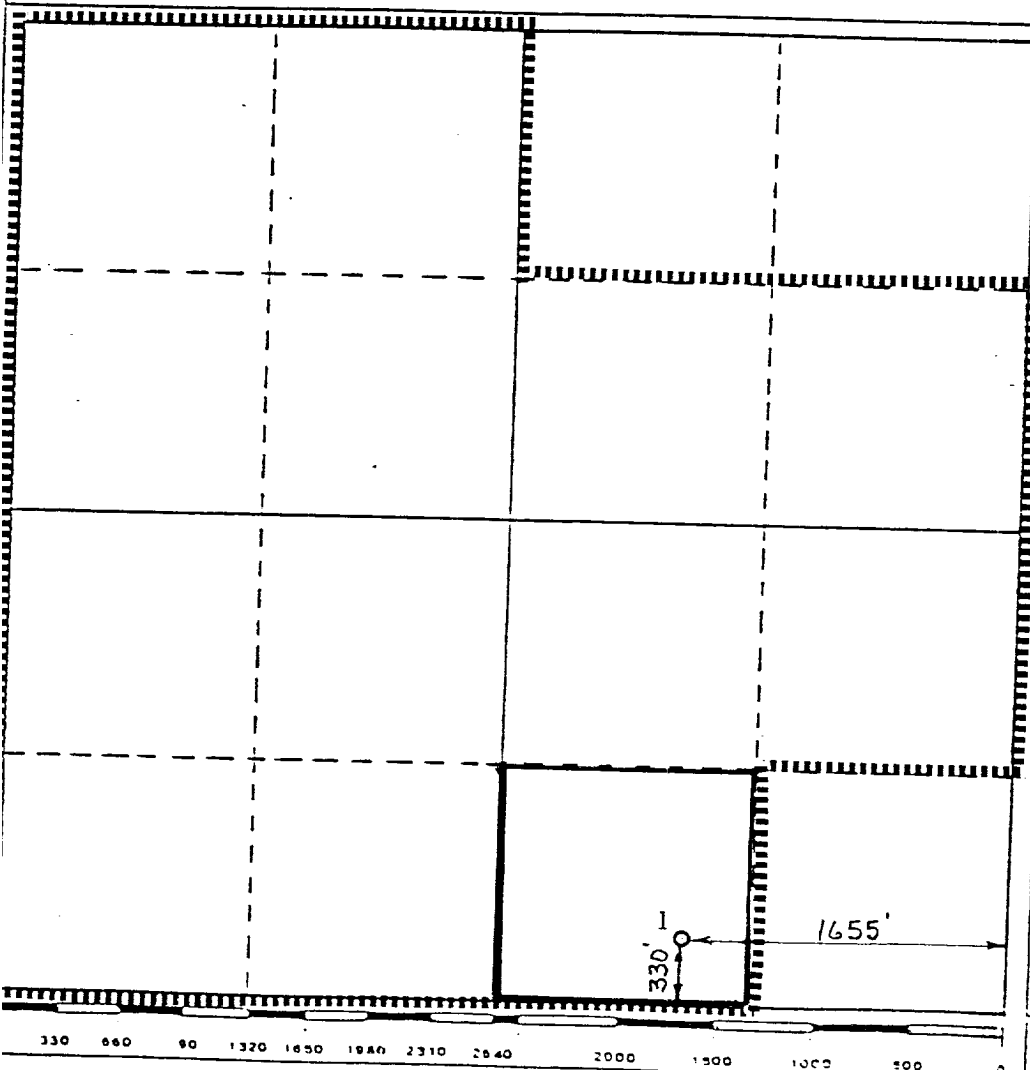

CERTIFICATION

I hereby certify that the information contained herein is true and complete to the best of my knowledge and belief.

B. L. Eiland
Name

B. L. Eiland

Position

Division Surveyor

Company

Texaco Inc.

Date

August 21, 1985

I hereby certify that the well location shown on this plat was plotted from field notes of actual surveys made by me or under my supervision, and that the same is true and correct to the best of my knowledge and belief.

Date Surveyed

August 19, 1985

Registered Professional Engineer

B. L. Eiland
B. L. Eiland

Certificate No.

4386

157
FL 5 25 1986

RECEIVED
NOV 12 1985
O.C.D.
HOBBS OFFICE