

# INCLINATION REPORT

Well file  
30-025-30954

OPERATOR XERIC OIL & GAS ADDRESS P. O. Box 51311, Midland, TX 79710  
LEASE NAME Mexico 'U' WELL NO. 3 FIELD Hobbs  
LOCATION Section 8, T-19-S, R-38-E Lea County

590/N + 230/E

DEPTH	ANGLE INCLINATION DEGREES	DISPLACEMENT	DISPLACEMENT ACCUMULATED
446	1 °	7.81	7.81
942	1 1/4°	10.84	18.65
1402	1 1/4°	10.05	28.70
1526	1 1/2°	3.25	31.95
1763	1 1/2°	6.21	38.16
2255	2 1/2°	21.45	59.61
2501	3 °	12.87	72.48
2623	3 1/2°	7.45	79.93
2716	3 1/2°	5.68	85.61
2810	2 °	3.28	88.89
2871	2 °	2.13	91.02
2966	3 °	4.97	95.99
3024	3 °	3.03	99.02
3088	2 1/2°	2.79	101.81
3150	2 °	2.16	103.97
3213	2 1/4°	2.47	106.44
3276	2 1/4°	2.47	108.91

I hereby certify that the above data as set forth is true and correct to the best of my knowledge and belief.

SITTON DRILLING CO.

Ronald Sitton  
TITLE President

## AFFIDAVIT:

Before me, the undersigned authority, appeared Ronald Sitton known to me to be the person whose name is subscribed herebelow, who, on making deposition, under oath states that he is acting for and in behalf of the operator of the well identified above, and that to the best of his knowledge and belief such well was not intentionally deviated from the true vertical whatsoever.

Ronald Sitton  
AFFIANT'S SIGNATURE

Sworn and subscribed to in my presence on this the 20th day of September, 19 90

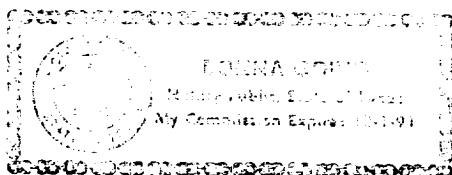

[Signature]  
Notary Public in and for the County  
of Lubbock, State of Texas

SEAL

## INCLINATION REPORT

30-025-30954

OPERATOR XERIC OIL & GAS ADDRESS   
LEASE NAME Mexico 'U' WELL NO. 3 FIELD   
LOCATION

DEPTH	ANGLE INCLINATION DEGREES	DISPLACEMENT	DISPLACEMENT ACCUMULATED
3368	3 °	4.81	113.72
3430	2 3/4 °	2.97	116.69
3524	2 1/2 °	4.10	120.79
3616	2 °	3.21	124.00
3706	2 1/4 °	3.53	127.53
3798	2 °	3.21	130.74
4300	2 °	17.52	148.26