

Submit to Appropriate District Office  
State Lease - 6 copies  
Fee Lease - 5 copies

State of New Mexico  
Energy, Minerals and Natural Resources Department

Form C-101  
Revised 1-1-89

**OIL CONSERVATION DIVISION**  
P.O. Box 2088  
Santa Fe, New Mexico 87504-2088

DISTRICT I  
P.O. Box 1980, Hobbs, NM 88240

DISTRICT II  
P.O. Drawer DD, Artesia, NM 88210

DISTRICT III  
1000 Rio Brazos Rd., Aztec, NM 87410

API NO. (assigned by OCD on New Wells)  
**30-025-31125**

5. Indicate Type of Lease  
STATE  FEE

6. State Oil & Gas Lease No.  
E-5886

APPLICATION FOR PERMIT TO DRILL, DEEPEN, OR PLUG BACK					
1a. Type of Work: DRILL <input checked="" type="checkbox"/> RE-ENTER <input type="checkbox"/> DEEPEN <input type="checkbox"/> PLUG BACK <input type="checkbox"/>			7. Lease Name or Unit Agreement Name West Pearl Queen Unit		
b. Type of Well: OIL WELL <input checked="" type="checkbox"/> GAS WELL <input type="checkbox"/> OTHER <input type="checkbox"/> SINGLE ZONE <input type="checkbox"/> MULTIPLE ZONE <input type="checkbox"/>			8. Well No. #202		
2. Name of Operator Pyramid Energy, Inc.			9. Pool name or Wildcat Pearl Queen		
3. Address of Operator 14100 San Pedro. Ste. 700 San Antonio, Texas 78232					
4. Well Location Unit Letter <u>B</u> : <u>1310</u> Feet From The <u>East North</u> Line and <u>1330</u> Feet From The <u>North East</u> Line Section <u>32</u> Township <u>19S</u> Range <u>35E</u> NMPM Lea County					
10. Proposed Depth 5200'		11. Formation Queen		12. Rotary or C.T. Rotary	
13. Elevations (Show whether DF, RT, GR, etc.) 3728		14. Kind & Status Plug. Bond Surety Bond-Current		15. Drilling Contractor Peterson	
16. Approx. Date Work will start 01-29-91					
17. PROPOSED CASING AND CEMENT PROGRAM					
SIZE OF HOLE	SIZE OF CASING	WEIGHT PER FOOT	SETTING DEPTH	SACKS OF CEMENT	EST. TOP
12 1/4"	8 5/8"	24#	400'	250 sx.	surface
7 7/8"	5 1/2"	15.50# & 17#	5000'	1000 sx.	surface

IN ABOVE SPACE DESCRIBE PROPOSED PROGRAM: IF PROPOSAL IS TO DEEPEN OR PLUG BACK, GIVE DATA ON PRESENT PRODUCTIVE ZONE AND PROPOSED NEW PRODUCTIVE ZONE. GIVE BLOWOUT PREVENTER PROGRAM, IF ANY.

I hereby certify that the information above is true and complete to the best of my knowledge and belief.

SIGNATURE Scott Graef TITLE Production Engineer DATE 01-02-91

TYPE OR PRINT NAME Scott Graef TELEPHONE NO. (512) 490-5000

(This space for State Use)

APPROVED BY \_\_\_\_\_ TITLE \_\_\_\_\_ DATE \_\_\_\_\_

CONDITIONS OF APPROVAL, IF ANY:

NSL-2977

NEW MEXICO OIL CONSERVATION COMMISSION  
WELL LOCATION AND ACREAGE DEDICATION PLAT

Form C-102  
Supersedes C-128  
Effective 1-1-65

All distances must be from the outer boundaries of the Section.

Operator PYRAMID ENERGY INC.			Lease West Pearl Queen Unit		Well No. 202
Unit Letter B	Section 32	Township 19 South	Range 35 East	County Lea County, N.M.	
Actual Footage Location of Well: 1310 feet from the <del>East</del> <u>North</u> line and 1330 feet from the <del>North</del> <u>East</u> line					
Ground Level Elev. 3728.	Producing Formation Queen		Pool Pearl Queen	Dedicated Acreage: 40 Acres	

- Outline the acreage dedicated to the subject well by colored pencil or hachure marks on the plat below.
- If more than one lease is dedicated to the well, outline each and identify the ownership thereof (both as to working interest and royalty).
- If more than one lease of different ownership is dedicated to the well, have the interests of all owners been consolidated by communitization, unitization, force-pooling, etc?

Yes  No If answer is "yes," type of consolidation Unitization

If answer is "no," list the owners and tract descriptions which have actually been consolidated. (Use reverse side of this form if necessary.) \_\_\_\_\_

No allowable will be assigned to the well until all interests have been consolidated (by communitization, unitization, forced-pooling, or otherwise) or until a non-standard unit, eliminating such interests, has been approved by the Commission.

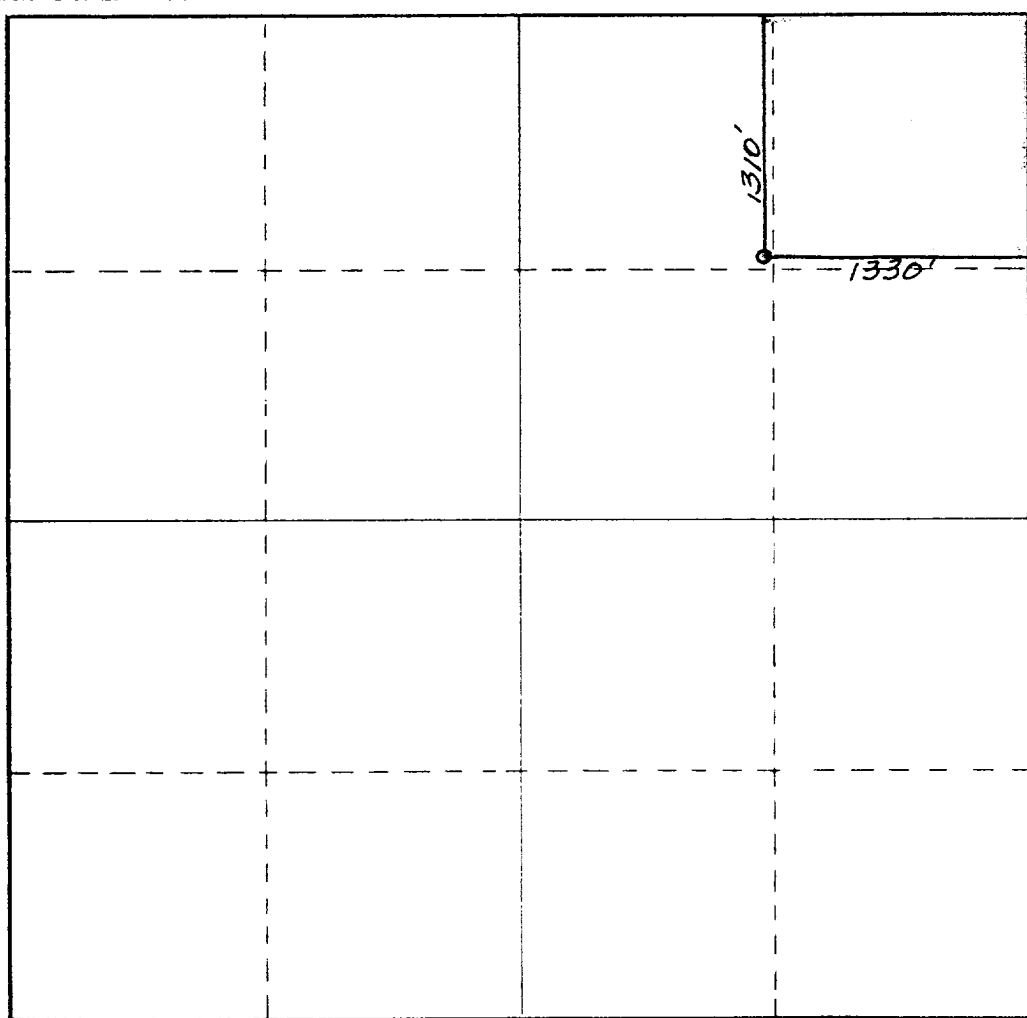

CERTIFICATION

I hereby certify that the information contained herein is true and complete to the best of my knowledge and belief.

Scott Graef

Name	<i>Scott Graef</i>
Position	Production Engineer
Company	Pyramid Energy, Inc.
Date	01/02/91

I hereby certify that the well location shown on this plat was plotted from field notes of actual surveys made by me or under my supervision, and that the same is true and correct to the best of my knowledge and belief.

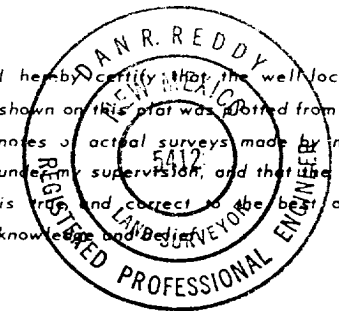

Date Surveyed	December 29, 1990
Registered Professional Engineer and/or Land Surveyor	<i>Dan R. Reddy</i>
Certificate No.	NM PE&PS NO. 5412

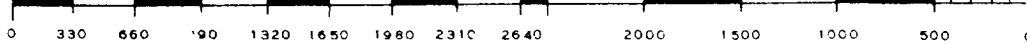

# BOP

