

N.M. OIL CONS. COMMISSION
P.O. BOX 1930
CARLSBAD, NEW MEXICO 88502

UNITED STATES
DEPARTMENT OF THE INTERIOR
BUREAU OF LAND MANAGEMENT

FORM APPROVED
Budget Bureau No. 1004-0135
Expires: March 31, 1993

SUNDRY NOTICES AND REPORTS ON WELLS

Do not use this form for proposals to drill or to deepen or reentry to a different reservoir.
Use "APPLICATION FOR PERMIT—" for such proposals

SUBMIT IN TRIPLICATE

1. Type of Well <input checked="" type="checkbox"/> Oil Well <input type="checkbox"/> Gas Well <input type="checkbox"/> Other	5. Lease Designation and Serial No. NM-56264
2. Name of Operator Read & Stevens, Inc.	6. If Indian, Allottee or Tribe Name
3. Address and Telephone No. P. O. Box 1518 Roswell, NM 88202 505/622-3770	7. If Unit or CA, Agreement Designation
4. Location of Well (Footage, Sec., T., R., M., or Survey Description) 330' FNL & 990' FWL Sec 10 T20S-R34E	8. Well Name and No. North Lea Federal #4
	9. API Well No. 30-025-31355
	10. Field and Pool, or Exploratory Area Quail Ridge Delaware
	11. County or Parish, State Lea NM

12. CHECK APPROPRIATE BOX(s) TO INDICATE NATURE OF NOTICE, REPORT, OR OTHER DATA

TYPE OF SUBMISSION	TYPE OF ACTION
<input type="checkbox"/> Notice of Intent	<input type="checkbox"/> Abandonment
<input checked="" type="checkbox"/> Subsequent Report	<input type="checkbox"/> Recompletion
<input type="checkbox"/> Final Abandonment Notice	<input type="checkbox"/> Plugging Back
	<input type="checkbox"/> Casing Repair
	<input type="checkbox"/> Altering Casing
	<input checked="" type="checkbox"/> Other Revised Site Security Plan
	<input type="checkbox"/> Change of Plans
	<input type="checkbox"/> New Construction
	<input type="checkbox"/> Non-Routine Fracturing
	<input type="checkbox"/> Water Shut-Off
	<input type="checkbox"/> Conversion to Injection
	<input type="checkbox"/> Dispose Water

(Note: Report results of multiple completion on Well Completion or Recompletion Report and Log form.)

13. Describe Proposed or Completed Operations (Clearly state all pertinent details, and give pertinent dates, including estimated date of starting any proposed work. If well is directionally drilled, give subsurface locations and measured and true vertical depths for all markers and zones pertinent to this work.)

Revised Site Security Plan Attached

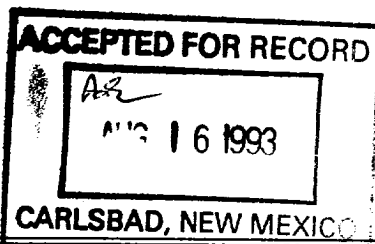

14. I hereby certify that the foregoing is true and correct

Signed [Signature] Title Petroleum Engineer Date 7-9-93
(This space for Federal or State official use)

Approved by _____ Title _____ Date _____
Conditions of approval, if any:

Site Security Plan

For: Read + Stevens, Inc.

Address: P.O. Box 1518 Roswell, New Mexico 88201

Person To Notify: John Maxey

Telephone: 505 622-3770

Well Name: North Lea Federal #4 + #5 - #8

Location: #4 - 330 FNL + 990 FWL Sec 10-205-34E Lea co,
#5 - 660 FNL + 1980 FWL Sec. 10-205-34E N.M.

Federal Lease Number: #4-NM 56264 #5-NM 56264

Type of Well: Oil

Inspection Frequency: Daily

Inspected By: Company Pumper

Type of Records: Daily Production

Type of System: Open

<u>Valve</u>	<u>Production Phase</u>	<u>Sales Phase</u>
1	Open	Closed + Sealed
2	Open	Closed + Sealed
3	Open	Closed + Sealed
4	Open	Closed + Sealed
5	Open	Closed + Sealed
6	Closed + Sealed	Closed + Sealed
7	Closed + Sealed	Closed + Sealed
8	Closed + Sealed	Closed + Sealed
9	Open	Closed + Sealed
10	Open	Closed + Sealed
11	Open	Closed + Sealed
12	Closed + Sealed	Open
13	Closed + Sealed	Open
14	Closed + Sealed	Open
15	Open	Closed + Sealed

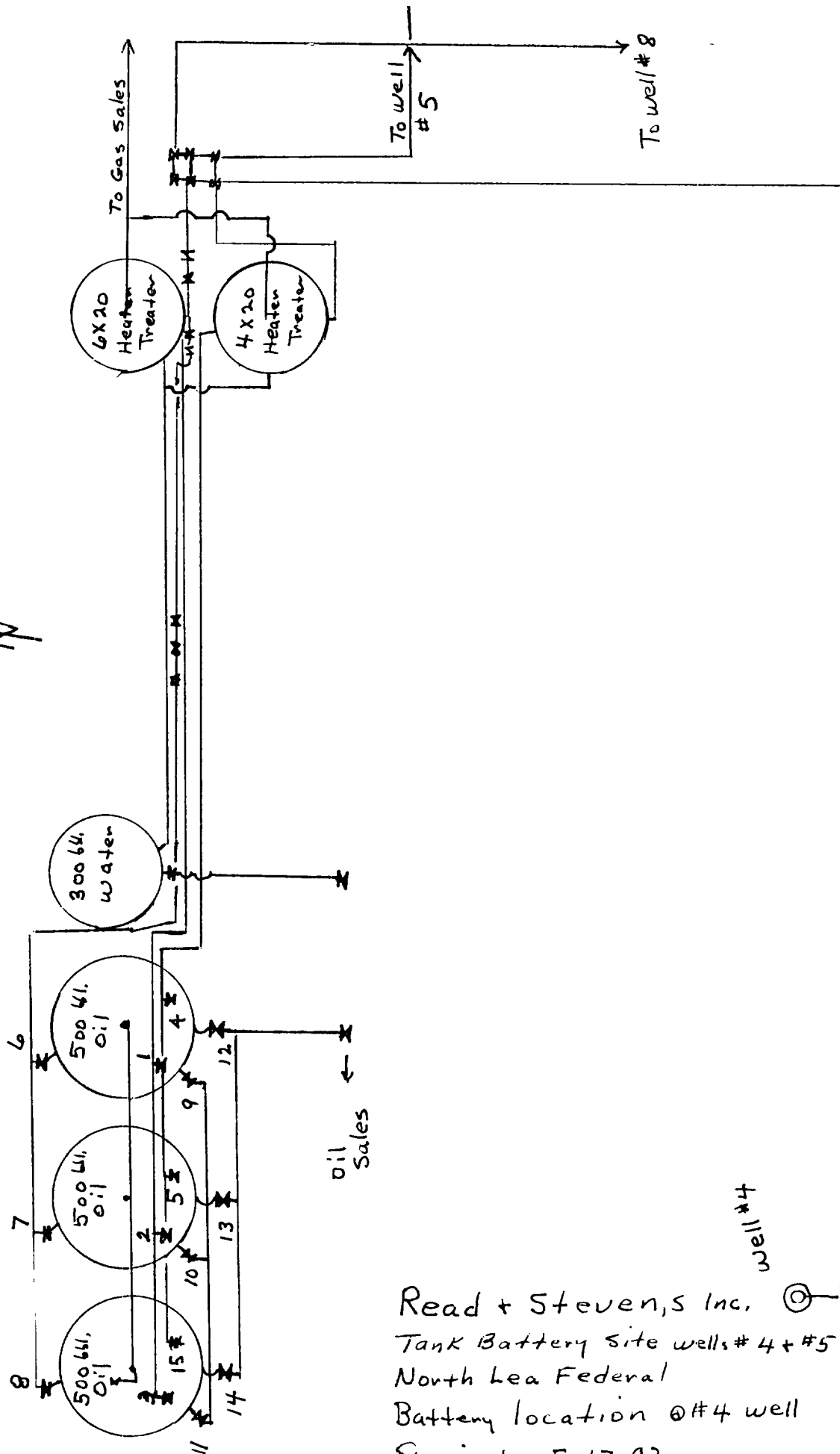

Read + Steven, S Inc. 
Tank Battery site wells #4 + #5 + #8
North Lea Federal
Battery location @ #4 well
Revised 5-17-93