

UNITED STATES
DEPARTMENT OF THE INTERIOR
BUREAU OF LAND MANAGEMENT

N.M. Oil Co. Division
1990
NM 88241

FORM APPROVED
Budget Bureau No. 1004-0135
Expires July 31, 1996

SUNDRY NOTICES AND REPORTS ON WELLS

Do not use this form for proposals to drill or to re-enter an
abandoned well. Use Form 3160-3 (APD) for such proposals.

SUBMIT IN TRIPLICATE - Other instructions on reverse side

1. Type of Well
☒ Oil Well ☐ Gas Well ☐ Other

2. Name of Operator

Santa Fe Energy Resources, Inc.

3a. Address

550 W. Texas, Suite 1330, Midland, TX 79701

3b. Phone No. (include area code)

915/687-3551

4. Location of Well (Footage, Sec., T., R., M., or Survey Description)

Surf Location: (J), 2041' FSL & 2171' FEL, Sec. 18, T20S, R-34E
Bottom Hole: (P), 1300' FSL & 1300' FEL, Sec. 18, T20S, R-34E

5. Lease Serial No.

LC-029512-C

6. If Indian, Allottee or Tribe Name

7. If Unit or CA/Agreement, Name and/or No.

8. Well Name and No.

Sinagua 18 2

Fed. Govt.

9. API Well No.

30-025-32694

10. Field and Pool, or Exploratory Area

Mescalero Escarpe
(Bone Spring)

11. County or Parish, State

Lea Co., NM

12. CHECK APPROPRIATE BOX(ES) TO INDICATE NATURE OF NOTICE, REPORT, OR OTHER DATA

TYPE OF SUBMISSION

- ☐ Notice of Intent
☒ Subsequent Report
☐ Final Abandonment Notice

TYPE OF ACTION

- | | | | |
|---|---|--|---|
| <input type="checkbox"/> Acidize | <input type="checkbox"/> Deepen | <input type="checkbox"/> Production (Start/Resume) | <input type="checkbox"/> Water Shut-Off |
| <input type="checkbox"/> Alter Casing | <input type="checkbox"/> Fracture Treat | <input type="checkbox"/> Reclamation | <input type="checkbox"/> Well Integrity |
| <input type="checkbox"/> Casing Repair | <input type="checkbox"/> New Construction | <input type="checkbox"/> Recomplete | <input checked="" type="checkbox"/> Other <u>Vent gas</u> |
| <input type="checkbox"/> Change Plans | <input type="checkbox"/> Plug and Abandon | <input type="checkbox"/> Temporarily Abandon | |
| <input type="checkbox"/> Convert to Injection | <input type="checkbox"/> Plug Back | <input type="checkbox"/> Water Disposal | |

13. Describe Proposed or Completed Operation (clearly state all pertinent details, including estimated starting date of any proposed work and approximate duration thereof. If the proposal is to deepen directionally or recomple horizontally, give subsurface locations and measured and true vertical depths of all pertinent markers and zones. Attach the Bond under which the work will be performed or provide the Bond No. on file with BLM/BIA. Required subsequent reports shall be filed within 30 days following completion of the involved operations. If the operation results in a multiple completion or recomple in a new interval, a Form 3160-4 shall be filed once testing has been completed. Final Abandonment Notices shall be filed only after all requirements, including reclamation, have been completed, and the operator has determined that the final site is ready for final inspection.)

Santa Fe Energy Resources, Inc. respectfully requests permission to vent the negligible gas which is produced by the subject well. Per the attached gas chart, the well produces approximately 0.75 MCF per day (or 20 MCFG/month). It has been determined that it is uneconomical to try and connect this small volume to a gas gathering market.

RECEIVED
FEB - 8 P 3:22
BUREAU OF LAND MGMT.
DENVER, NEW MEXICO

APPROVED FOR 12 MONTH PERIOD
FEB 01 1999

14. I hereby certify that the foregoing is true and correct
Name (Printed/Typed)

Terry McCullough

Title

Sr. Production Clerk

Date 1/5/99

Approved by

(ORIG. SGD.) DAVID R. GLASS

Title
PETROLEUM ENGINEER

Date FEB 08 1999

Office

Conditions of approval, if any, are attached. Approval of this notice does not warrant or certify that the applicant holds legal or equitable title to those rights in the subject lease which would entitle the applicant to conduct operations thereon.

Title 18 U.S.C. Section 1001, makes it a crime for any person knowingly and willfully to make to any department or agency of the United States any false, fictitious or fraudulent statements or representations as to any matter within its jurisdiction.

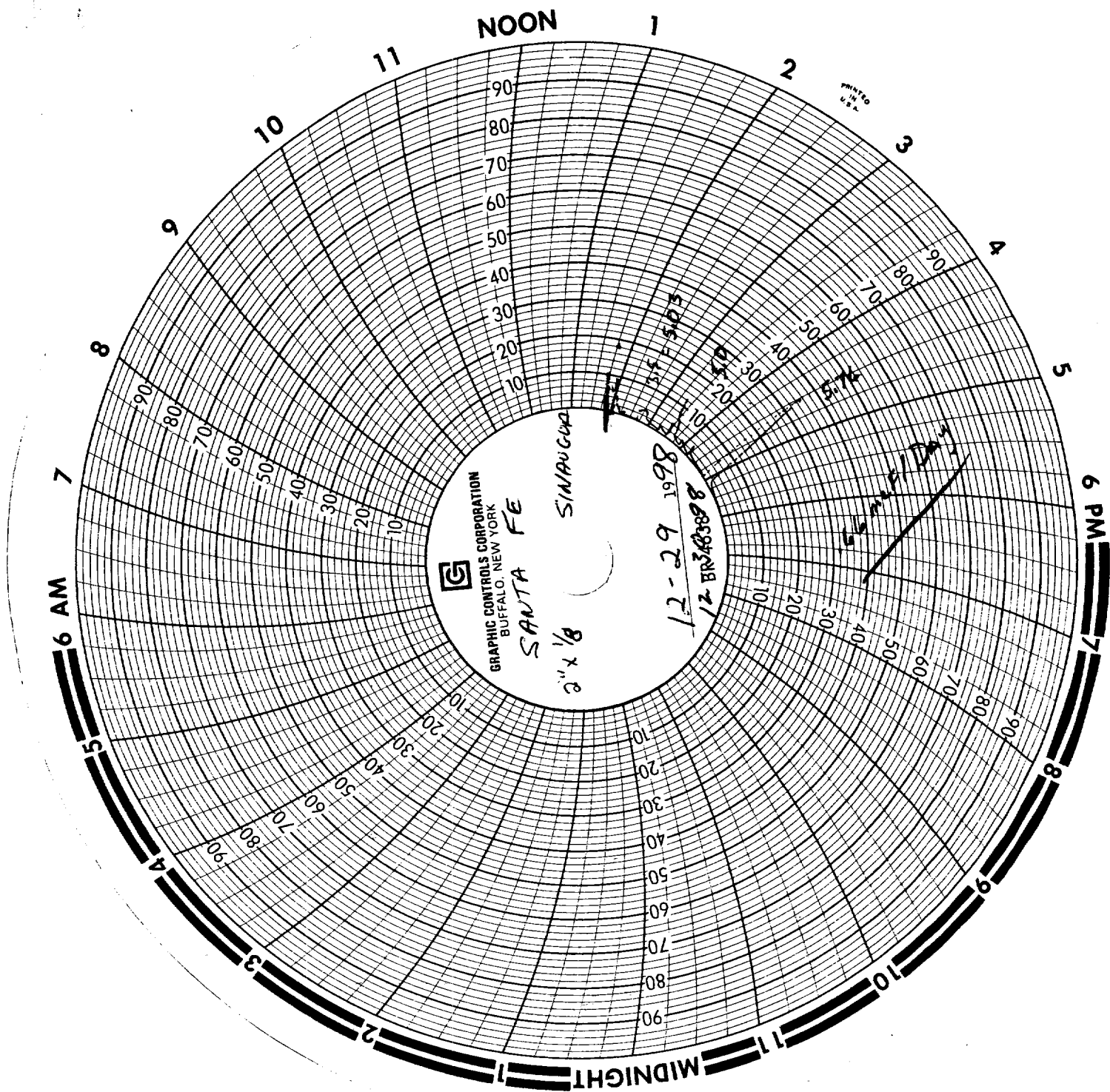

GRAPHIC CONTROLS CORPORATION
BUFFALO, NEW YORK

SANTA FE

8 1/2" x 11" SIN AUG 64

12-29-98
12 BR363888

~~12-29-98~~

UNITED STATES
DEPARTMENT OF THE INTERIOR
BUREAU OF LAND MANAGEMENT

N.M. Oil Cons. Division
P.O. Box 1980
Hobbs, NM 88241

FOR APPROVAL

Budget Bureau No. 1004-0135

Expires: March 31, 1993

Lease Designation and Serial No.

LC029512-C

6. If Indian, Alottee or Tribe Name

7. If Unit or CA, Agreement Designation

8. Well Name and No.

Sinagua 18 Fed # 2

9. API Well No.

30-025-32694

10. Field and Pool, or exploratory Area

Mescalero Escarpe (Bone Spring)

11. County or Parish, State

Lea, New Mexico

SUNDRY NOTICES AND REPORTS ON WELLS
Do not use this form for proposals to drill or to deepen or reentry to a different reservoir.

Use "APPLICATION FOR PERMIT -" for such proposals

SUBMIT IN TRIPLICATE

1. Type of Well

☒ Oil Well ☐ Gas Well ☐ Other

2. Name of Operator

Santa Fe Energy Resources Inc.

3. Address and Telephone No.

P.O. Box 2327 Carlsbad, N.M. 88221, 505-887-0821

4. Location of Well (Footage, Sec., T., R., M., or Survey Description)

Unit - J, SEC. 18, T 20 S, R 34 E, 2041' FSL & 2171' FWL - Lea County, NM

12. **CHECK APPROPRIATE BOX(s) TO INDICATE NATURE OF NOTICE, REPORT, OR OTHER DATA**

TYPE OF SUBMISSION

- ☐ Notice of Intent
- ☒ Subsequent Report
- ☐ Final Abandonment Notice

TYPE OF ACTION

- ☐ Abandonment
- ☐ Recompletion
- ☐ Plugging Back
- ☐ Casing Repair
- ☐ Altering Casing
- ☒ Incident of non-compliance
- ☒ Other SJC-001-99
- ☐ Change of Plans
- ☐ New Construction
- ☐ Non-Routine Fracturing
- ☐ Water Shut-Off
- ☐ Conversion to Injection
- ☒ Dispose Water

(Note: Report results of multiple completion on Well Completion or Recompletion Report and Log form.)

13. Describe Proposed or Completed Operations (Clearly state all pertinent details, and give pertinent dates, including estimated date of starting any proposed work. If well is directionally drilled, give subsurface locations and measured and true vertical depths for all markers and zones pertinent to this work.)

1. Producing water from Bone Spring
2. Producing 14 bbls. of water per day.
3. Current water analysis attached.
4. Water stored on lease in 500 bbl, fiber glass tank.
5. Water is moved by truck.
6. Disposal Facility ; (A) Subsurface Water Disposal , Inc.
(B) Government E # 1
(C) SWD # 559, NM # 92534.
(D) 610'FSL & 1880 FWL, Unit -N , S25,T19S,R34E
7. Copy of underground injection control permit is attached.
8. Submitted in triplicate, original and two copies.

14. I hereby certify that the foregoing is true and correct

Signed Mike Ables Title Area Superintendent

Date 12/29/98

(This space for Federal or State office use)

(ORIG. SGD.) DAVID R. GLASS

Approved by:

Title

PETROLEUM ENGINEER

Date

FEB 08 1999

Conditions of approval, if any:

Title 18 U.S.C. Section 1001, makes it a crime for any person knowingly and willfully to make to any department or agency of the United States any false, fictitious or fraudulent statements or representations as to any matter within its jurisdiction.

*See Instruction on Reverse Side

GWW

SEE ATTACHED FOR
CONDITIONS OF USE