

District I
PO Box 1938, Hobbs, NM 88241-1938
District II
811 E. 1st Street, Artesia, NM 88210-2834
District III
1000 Rio Branson Rd., Aztec, NM 87410
District IV
PO Box 2088, Santa Fe, NM 87504-2088

State of New Mexico
Energy, Minerals & Natural Resources Department

OIL CONSERVATION DIVISION
P.O. Box 2088
Santa Fe, NM 87504-2088

Form C-101
Revised February 10, 1994
Instructions on back
Submit to Appropriate District Office
State Lease - 6 Copies
Fee Lease - 5 Copies

☐ AMENDED REPORT

APPLICATION FOR PERMIT TO DRILL, RE-ENTER, DEEPEN, PLUGBACK, OR ADD A ZONE

¹ Operator name and Address Marathon Oil Company P.O. Box 552 Midland, Texas 79702		² OGRID Number 14021
⁴ Property Code 6421		³ API Number 30-0 25-33141
⁵ Property Name W. H. LAUGHLIN		⁶ Well Number 7

⁷ Surface Location									
UL or lot no.	Section	Township	Range	Lot. Idn	Feet from the	North/South Line	Feet from the	East/West line	County
E	9	20-S	37-E		2310	NORTH	940	WEST	LEA

⁸ Proposed Bottom Hole Location If Different From Surface									
UL or lot no.	Section	Township	Range	Lot. Idn	Feet from the	North/South Line	Feet from the	East/West line	County
⁹ Proposed Pool 1 WEIR (BLINEBRY)					¹⁰ Proposed Pool 2 MONUMENT (TUBB, PADDOCK)				

¹¹ Work Type Code N	¹² Well Type Code O	¹³ Cable/Rotary R	¹⁴ Lease Type Code S	¹⁵ Ground Level Elevation 3554'
¹⁶ Multiple NO	¹⁷ Proposed Depth 6800'	¹⁸ Formations DRINKARD	¹⁹ Contractor UNKNOWN	²⁰ Spud Date ASAP

²¹ Proposed Casing and Cement Program					
Hole Size	Casing Size	Casing weight/foot	Setting Depth	Sacks of Cement	Estimated TOC
17 1/2"	13 3/8"	48#	40'	REDIMIX	SURFACE
12 1/4"	8 5/8"	24#	1200'	560	SURFACE
7 7/8"	5 1/2"	15.5#	6800'	375	+800'

²² Describe the proposed program. If this application is to DEEPEN or PLUG BACK give the data on the present productive zone and proposed new productive zone. Describe the blowout prevention program, if any. Use additional sheets if necessary. **Permit Expires 6 Months From Approval**

WELL IS A PROPOSED BLINEBRY, TUBB, PADDOCK OIL PRODUCER. Unless Drilling Underway.

ALL CASING SHALL BE RUN & CEMENTED ACCORDING TO OCD RULE #107. ALL BOP'S SHALL BE INSTALLED AND TESTED ACCORDING TO OCD RULE #109.

BOPE FOR SURFACE HOLE: 13 5/8" 3M ANNULAR AS DIVERTER. PRODUCTION HOLE: 13 5/8" 3M DUAL RAMS ANNULAR & CHOKE MANIFOLD.

H2S SAFETY & DETECTION EQUIPMENT TO BE INSTALLED @ 1200'.

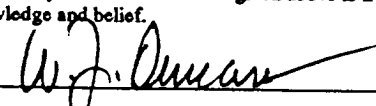
²³ I hereby certify that the information given above is true and complete to the best of my knowledge and belief. Signature: 		OIL CONSERVATION DIVISION	
Printed name: D. P. NORDT		Approved by: ORIGINAL SIGNED BY JERRY SEXTON DISTRICT I SUPERVISOR	
Title: DRILLING SUPERINTENDENT		Title:	
Date: 10-5-95		Approval Date: OCT 11 1995 Expiration Date:	
Phone: 915-682-1626		Conditions of Approval: Attached <input type="checkbox"/>	

001 11 689

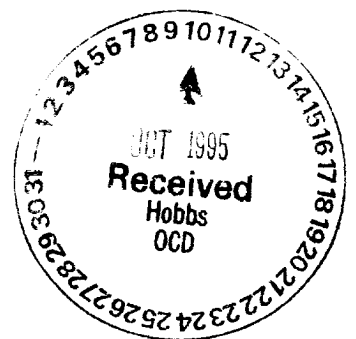

DISTRICT I

P.O. Box 1900, Hobbs, NM 88241-1900

DISTRICT II

P.O. Drawer DD, Artesia, NM 88211-0719

DISTRICT III

1000 Rio Brazos Rd., Aztec, NM 87410

DISTRICT IV

P.O. BOX 2088, SANTA FE, N.M. 87504-2088

State of New Mexico

Energy, Minerals and Natural Resources Department

Form C-102

Revised February 10, 1994

Submit to Appropriate District Office

State Lease - 4 Copies

Fee Lease - 3 Copies

OIL CONSERVATION DIVISION

P.O. Box 2088

Santa Fe, New Mexico 87504-2088

☐ AMENDED REPORT

WELL LOCATION AND ACREAGE DEDICATION PLAT

API Number 30-025-33141	Pool Code 47090	Pool Name WEIR (BLINEBRY) MONUMENT (TUBB, PADDOCK)
Property Code 6421	Property Name W.H. LAUGHLIN	Well Number 7
OGRID No. 14021	Operator Name MARATHON OIL COMPANY	Elevation 3554

Surface Location

UL or lot No.	Section	Township	Range	Lot Idn	Feet from the	North/South line	Feet from the	East/West line	County
E	9	20 S	37 E		2310	NORTH	940	WEST	LEA

Bottom Hole Location If Different From Surface

UL or lot No.	Section	Township	Range	Lot Idn	Feet from the	North/South line	Feet from the	East/West line	County
Dedicated Acres 80	Joint or Infill	Consolidation Code	Order No.						

NO ALLOWABLE WILL BE ASSIGNED TO THIS COMPLETION UNTIL ALL INTERESTS HAVE BEEN CONSOLIDATED
OR A NON-STANDARD UNIT HAS BEEN APPROVED BY THE DIVISION

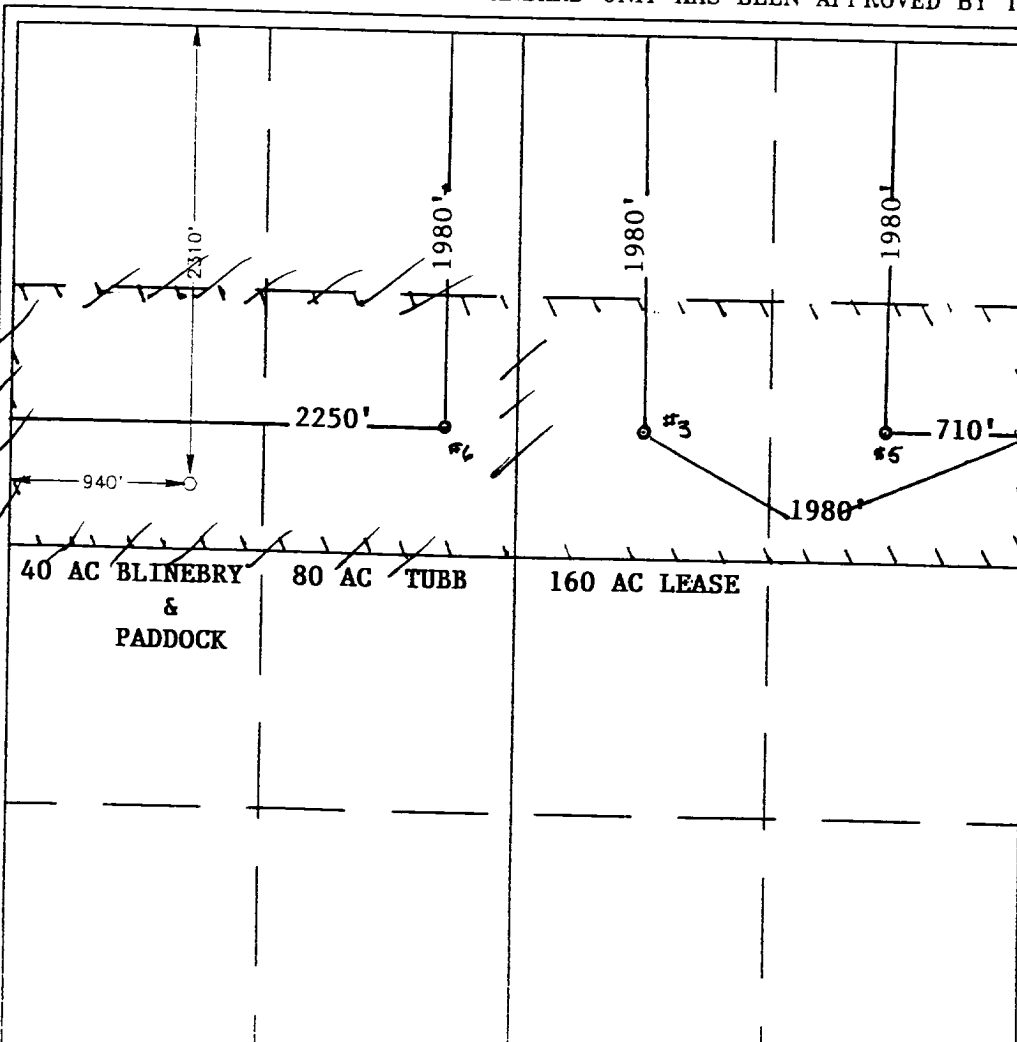

OPERATOR CERTIFICATION

I hereby certify the the information contained herein is true and complete to the best of my knowledge and belief.

W.J. Duman
Signature

D. P. NORDT

Printed Name

DRILLING SUPERINTENDENT

Title

10-5-95

Date

SURVEYOR CERTIFICATION

I hereby certify that the well location shown on this plat was plotted from field notes of actual surveys made by me or under my supervision, and that the same is true and correct to the best of my belief.

SEPTEMBER 27, 1995

Date Surveyed

Signature

Professional Surveyor

NEW MEXICO

Certificate No. JOHN W. WEST 676

RONALD EIDSON 3239

DISTRICT I

P.O. Box 1900, Hobbs, NM 88241-1900

DISTRICT II

P.O. Drawer DD, Artesia, NM 88211-0719

DISTRICT III

1000 Rio Brazos Rd., Aztec, NM 87410

DISTRICT IV

P.O. BOX 2088, SANTA FE, N.M. 87504-2088

State of New Mexico

Energy, Minerals and Natural Resources Department

Form C-102

Revised February 10, 1994

Submit to Appropriate District Office

State Lease - 4 Copies

Fee Lease - 3 Copies

OIL CONSERVATION DIVISION

P.O. Box 2088

Santa Fe, New Mexico 87504-2088

☐ AMENDED REPORT

WELL LOCATION AND ACREAGE DEDICATION PLAT

API Number 30-025-33141	Pool Code 63780	Pool Name WEIR (BLINEBRY) MONUMENT (TUBB, PADDOCK)
Property Code 6421	Property Name W.H. LAUGHLIN	Well Number 7
GRID No. 14021	Operator Name MARATHON OIL COMPANY	Elevation 3554

Surface Location

UL or lot No.	Section	Township	Range	Lot Idn	Feet from the	North/South line	Feet from the	East/West line	County
E	9	20 S	37 E		2310	NORTH	940	WEST	LEA

Bottom Hole Location If Different From Surface

UL or lot No.	Section	Township	Range	Lot Idn	Feet from the	North/South line	Feet from the	East/West line	County
Dedicated Acres 40	Joint or Infill	Consolidation Code	Order No.						

NO ALLOWABLE WILL BE ASSIGNED TO THIS COMPLETION UNTIL ALL INTERESTS HAVE BEEN CONSOLIDATED
OR A NON-STANDARD UNIT HAS BEEN APPROVED BY THE DIVISION

			<p>OPERATOR CERTIFICATION</p> <p>I hereby certify the the information contained herein is true and complete to the best of my knowledge and belief.</p> <p><i>W. J. Guevara</i></p> <p>Signature</p> <p>D. P. NORDT</p> <p>Printed Name</p> <p>DRILLING SUPERINTENDENT</p> <p>Title</p> <p>10-5-95</p> <p>Date</p>
<p>40 AC BLINEBRY & PADDOCK</p> <p>80 AC TUBB</p> <p>160 AC LEASE</p>			<p>SURVEYOR CERTIFICATION</p> <p>I hereby certify that the well location shown on this plat was plotted from field notes of actual surveys made by me or under my supervision, and that the same is true and correct to the best of my belief.</p> <p>SEPTEMBER 27, 1995</p> <p>Date Surveyed</p> <p><i>Ronell Eubank</i></p> <p>Signature & Seal of Professional Surveyor</p> <p>10-03-95</p> <p>W.O. No. 88-1134470</p> <p>Certificate No. JOHN W. WEST 676</p> <p>OSWALD PEDSON 1136</p> <p>JOHN W. WEST 1224</p>

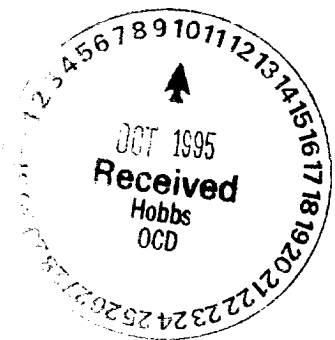

DISTRICT I

P.O. Box 1963, Hobbs, NM 88241-1960

DISTRICT II

P.O. Drawer DD, Artesia, NM 88211-0719

DISTRICT III

1000 Rio Brazos Rd., Aztec, NM 87410

DISTRICT IV

P.O. BOX 2088, SANTA FE, N.M. 87504-2088

State of New Mexico

Energy, Minerals and Natural Resources Department

Form C-102

Revised February 10, 1994

Submit to Appropriate District Office

State Lease - 4 Copies

Fee Lease - 3 Copies

OIL CONSERVATION DIVISION

P.O. Box 2088

Santa Fe, New Mexico 87504-2088

☐ AMENDED REPORT

WELL LOCATION AND ACREAGE DEDICATION PLAT

API Number 30-025-33141	Pool Code 47080	Pool Name WELB (BLINEBRY) MONUMENT (TUBB, PADDOCK)
Property Code 6421	Property Name W.H. LAUGHLIN	Well Number 7
OGRID No. 14021	Operator Name MARATHON OIL COMPANY	Elevation 3554

Surface Location

UL or lot No.	Section	Township	Range	Lot Idn	Feet from the	North/South line	Feet from the	East/West line	County
E	9	20 S	37 E		2310	NORTH	940	WEST	LEA

Bottom Hole Location If Different From Surface

UL or lot No.	Section	Township	Range	Lot Idn	Feet from the	North/South line	Feet from the	East/West line	County
Dedicated Acres 40	Joint or Infill	Consolidation Code	Order No.						

NO ALLOWABLE WILL BE ASSIGNED TO THIS COMPLETION UNTIL ALL INTERESTS HAVE BEEN CONSOLIDATED
OR A NON-STANDARD UNIT HAS BEEN APPROVED BY THE DIVISION

		OPERATOR CERTIFICATION I hereby certify the the information contained herein is true and complete to the best of my knowledge and belief. <u>W.J. Dumas</u> Signature D. P. NORDT Printed Name DRILLING SUPERINTENDENT Title 10-5-95 Date
40 AC BLINEBRY & PADDOCK	80 AC TUBB	160 AC LEASE
SURVEYOR CERTIFICATION I hereby certify that the well location shown on this plat was plotted from field notes of actual surveys made by me or under my supervision, and that the same is true and correct to the best of my belief. SEPTEMBER 27, 1995 Date Surveyed <u>W.J. Dumas</u> Signature Professional Surveyor NEW MEXICO 3789 P.O. Num. 95-470 Certificate No. JOHN W. WEST 676 RONALD EIDSON 3239		SJA