

U.S. DEPARTMENT OF THE INTERIOR
BUREAU OF LAND MANAGEMENT
P.O. BOX 1000
MOSBY, NEW MEXICO 88246

Form 3160-5
(June 1990)

UNITED STATES
DEPARTMENT OF THE INTERIOR
BUREAU OF LAND MANAGEMENT

SUNDRY NOTICES AND REPORTS ON WELLS

Do not use this form for proposals to drill or to deepen or reentry to a different reservoir.
Use "APPLICATION FOR PERMIT—" for such proposals

SUBMIT IN TRIPLICATE

1. Type of Well

☒ Oil Well ☐ Gas Well ☐ Other

2. Name of Operator

Stevens & Tull, Inc.

3. Address and Telephone No.

P.O. Box 11005, Midland, TX 79702 915/699-1410

4. Location of Well (Footage, Sec., T., R., M., or Survey Description)

990' FSL & 990' FEL
Sec 9, T20S, R33E

FORM APPROVED

Budget Bureau No. 1004-0135

Expires: March 31, 1993

5. Lease Designation and Serial No.

NM 94851

6. If Indian, Allottee or Tribe Name

N/A

7. If Unit or CA, Agreement Designation

N/A

8. Well Name and No.

Federal 9-8

9. API Well No.

30-025-33295

10. Field and Pool, or Exploratory Area

West Teas. Y - SR

11. County or Parish, State

Lea Co., NM

12. CHECK APPROPRIATE BOX(S) TO INDICATE NATURE OF NOTICE, REPORT, OR OTHER DATA

TYPE OF SUBMISSION

☒ Notice of Intent

☐ Subsequent Report

☐ Final Abandonment Notice

TYPE OF ACTION

☐ Abandonment

☐ Recompletion

☐ Plugging Back

☐ Casing Repair

☐ Altering Casing

☐ Other

☒ Change of Plans

☐ New Construction

☐ Non-Routine Fracturing

☐ Water Shut-Off

☐ Conversion to Injection

☐ Dispose Water

(Note: Report results of multiple completion on Well Completion or Recompletion Report and Log form.)

13. Describe Proposed or Completed Operations (Clearly state all pertinent details, and give pertinent dates, including estimated date of starting any proposed work. If well is directionally drilled give subsurface locations and measured and true vertical depths for all markers and zones pertinent to this work.)

It is requested that the Federal 9 - 8 well location be moved from the permitted location of 990' ESL & 330' FEL to the new location of 990' FSL & 990' FEL. A recent dry hole drilled by Stevens & Tull, Inc. named the State BF #4 indicates that geologically the old Federal 9 #8 location would not be productive. Enclosed are new survey plats and archaeological reports showing the new proposed access road to this location.

14. I hereby certify that the foregoing is true and correct

Signed

Title

Consulting Engineer

Date

4/8/96

(This space for Federal or State office use)

Approved by IS/TIMOTHY J. BURKE
Conditions of approval, if any:

Title

Acting

Aron Manos

Date

APR 10 1996

Title 18 U.S.C. Section 1001, makes it a crime for any person knowingly and willfully to make to any department or agency of the United States any false, fictitious or fraudulent statement or representations as to any matter within its jurisdiction.

*See Instruction on Reverse Side

DISTRICT I
P.O. Box 1980, Hobbs, NM 88241-1980

State of New Mexico
Energy, Minerals and Natural Resources Department

Form C-102
Revised February 10, 1994
Submit to Appropriate District Office
State Lease - 4 Copies
Fee Lease - 3 Copies

DISTRICT II
P.O. Drawer DD, Artesia, NM 88211-0719

DISTRICT III
1000 Rio Brazos Rd., Aztec, NM 87410

DISTRICT IV
P.O. BOX 2088, SANTA FE, N.M. 87504-2088

OIL CONSERVATION DIVISION

P.O. Box 2088
Santa Fe, New Mexico 87504-2088

☐ AMENDED REPORT

WELL LOCATION AND ACREAGE DEDICATION PLAT

API Number 30-025-33295	Pool Code 59110	Pool Name West Teas, Y-SR
Property Code 10710	Property Name "9" FEDERAL	Well Number 8
OGRID No. 21602	Operator Name STEVENS & TULL	Elevation 3546

Surface Location

UL or lot No. P	Section 9	Township 20 S	Range 33 E	Lot Idn	Feet from the 990	North/South line SOUTH	Feet from the 990	East/West line EAST	County LEA
--------------------	--------------	------------------	---------------	---------	----------------------	---------------------------	----------------------	------------------------	---------------

Bottom Hole Location If Different From Surface

UL or lot No.	Section	Township	Range	Lot Idn	Feet from the	North/South line	Feet from the	East/West line	County
Dedicated Acres 40	Joint or Infill N	Consolidation Code	Order No.						

NO ALLOWABLE WILL BE ASSIGNED TO THIS COMPLETION UNTIL ALL INTERESTS HAVE BEEN CONSOLIDATED
OR A NON-STANDARD UNIT HAS BEEN APPROVED BY THE DIVISION

	OPERATOR CERTIFICATION <i>I hereby certify the the information contained herein is true and complete to the best of my knowledge and belief.</i> Signature Michael G. Mooney Printed Name Consulting Engineer Title 4/8/96 Date
	SURVEYOR CERTIFICATION <i>I hereby certify that the well location shown on this plat was plotted from field notes of actual surveys made by me or under my supervision, and that the same is true and correct to the best of my belief.</i> FEBRUARY 27, 1996 Date Surveyed Signature & Seal of Professional Surveyor W.D. Num. 96-11-0285 Certificate No. JOHN W. WEST 966 ROMALD J. EIDSON 3239 GARY EIDSON 12641

VICINITY MAP

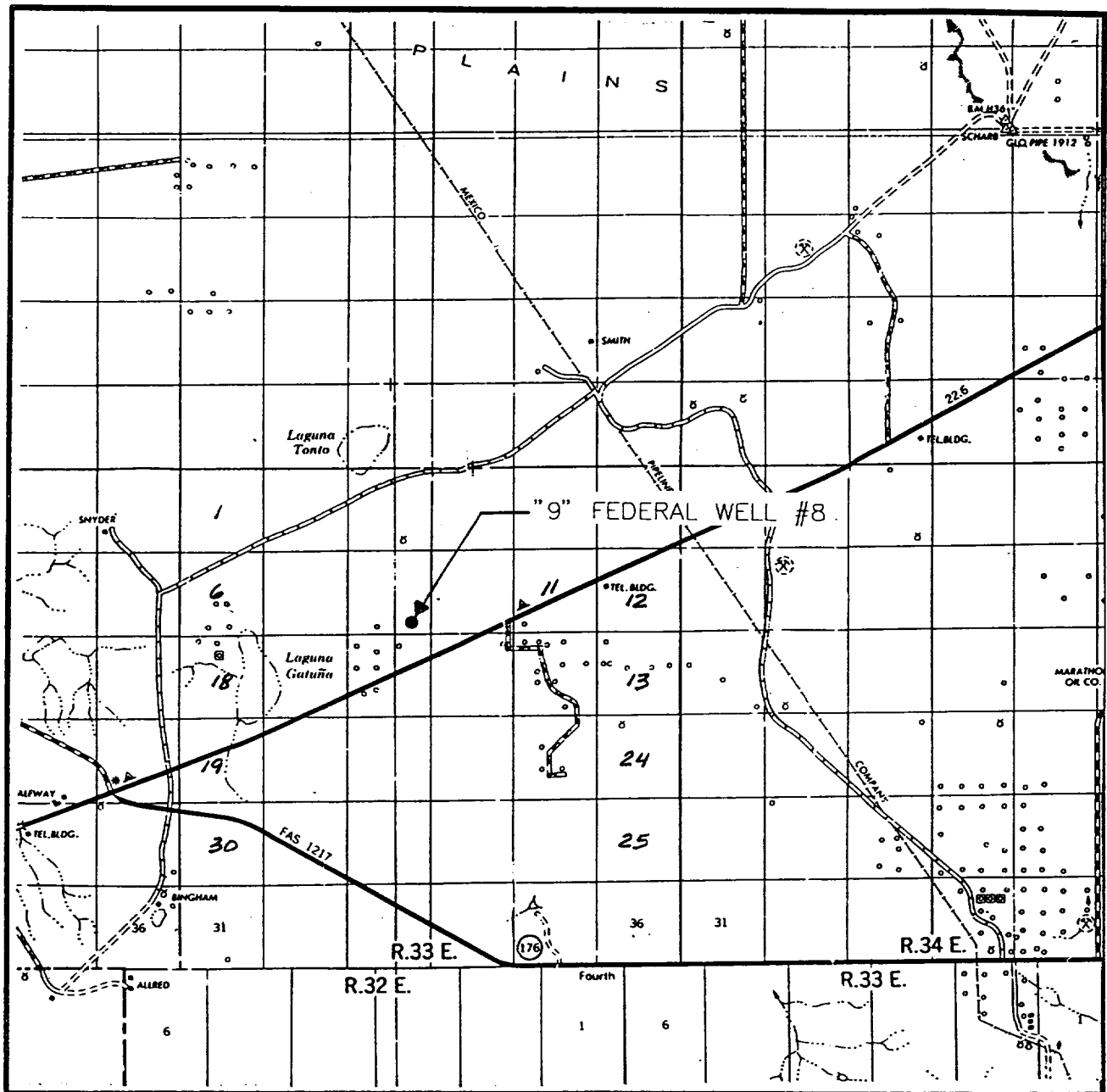

SCALE: 1" = 2 MILES

SEC. 9 TWP. 20-S RGE. 33-E

SURVEY N.M.P.M.

COUNTY LEA

DESCRIPTION 990' FSL & 990' FEL

ELEVATION 3546

OPERATOR STEVENS & TULL

LEASE "9" FEDERAL

**JOHN WEST ENGINEERING
HOBBS, NEW MEXICO**

(505) 393-3117

LOCATION VERIFICATION MAP

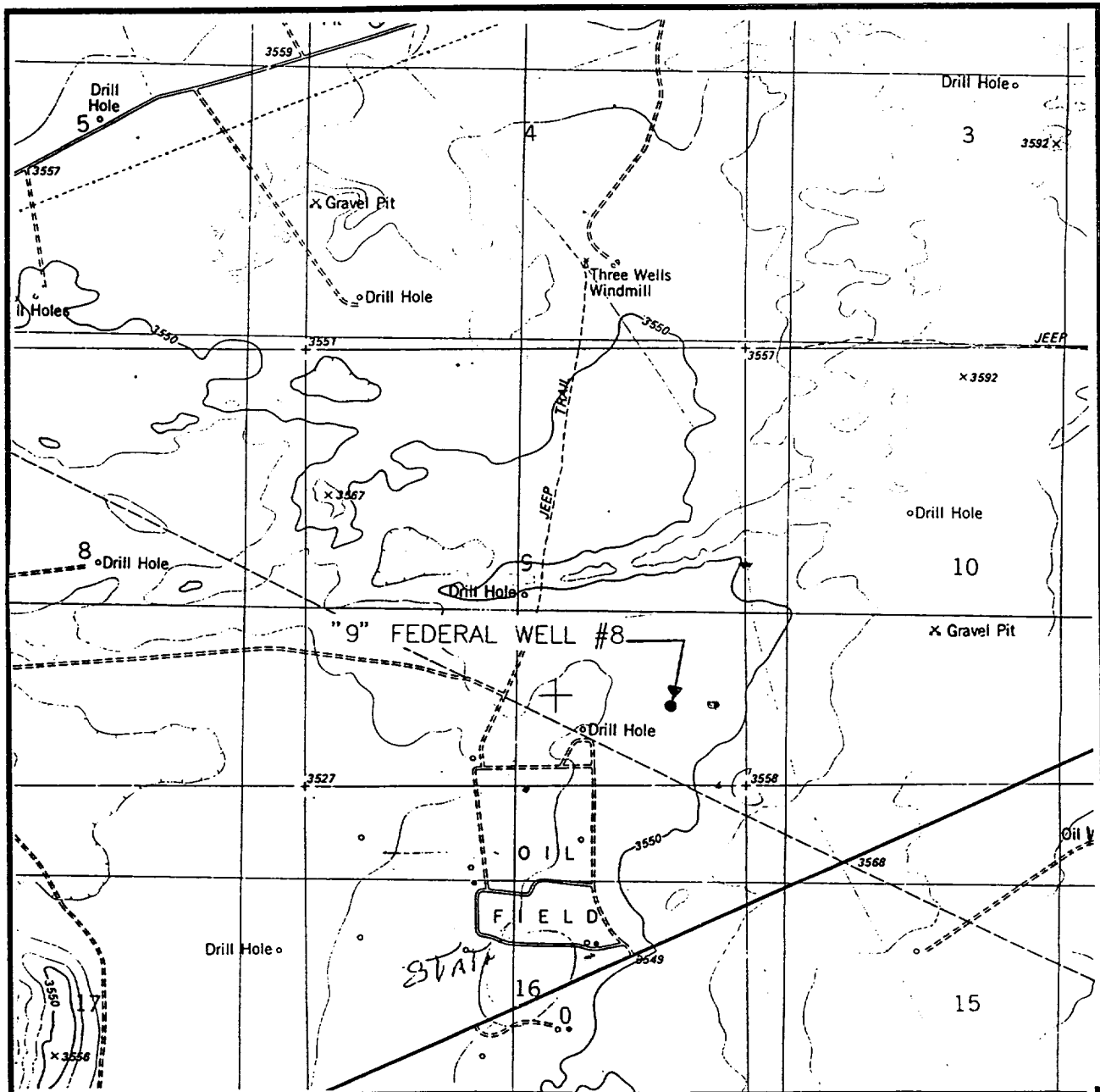

SCALE: 1" = 2000'

CONTOUR INTERVAL:
LAGUNA GATUNA - 10'

SEC. 9 TWP. 20-S RGE. 33-E

SURVEY N.M.P.M.

COUNTY LEA

DESCRIPTION 990' FSL & 990' FEL

ELEVATION 3546

OPERATOR STEVENS & TULL

LEASE "9" FEDERAL

U.S.G.S. TOPOGRAPHIC MAP

LAGUNA GATUNA, N.M.

JOHN WEST ENGINEERING
HOBBS, NEW MEXICO
(505) 393-3117



Desert West

ARCHAEOLOGICAL SERVICES

RECEIVED MAR 28 1996

March 22, 1996

Mr. Mike Mooney
STEVENS AND TULL
P.O. Box 11005
Midland, Texas 79702

Dear Mr. Mooney

Enclosed please find Desert West Archaeological Services (DWAS) Clearance Report for STEVENS AND TULL's proposed "9" Federal Well No.8 (990' FSL; 990 FEL) and access road, located in Section 9, T20S, R33E, NMPM, Lea County, New Mexico. No cultural resources were encountered during the archaeological survey. Archaeological clearance is recommended for STEVENS AND TULL's proposed well pad and access road.

The Bureau of Land Management will review this report and make the final decision on archaeological clearance for this project.

If you have any questions, please call my office.

Sincerely,



Arita Slate

xc: Bureau of Land Management, Roswell District (2)

ARCHAEOLOGICAL SURVEY of STEVENS AND TULL's proposed "9" Federal Well No.8 (990' FSL; 990' FEL) and access road, located in Section 9, T20S, R33E, NMPM, Lea County, New Mexico .

LAND STATUS: Federal (BLM)

MAP REFERENCE: USGS 7.5 minute series, Laguna Gatuna, NM (1984)

PREPARED FOR: STEVENS AND TULL

DWAS REPORT: 96-32M

David Wilcox, Project Director

DESERT WEST ARCHAEOLOGICAL SERVICES
P.O. BOX 645
Carlsbad, New Mexico 88221-0645
(505) 887-7646

PERMIT NO. 123-2920-95-D

DATE: March 22, 1996

Attention: Mike Mooney

Distribution: STEVENS AND TULL (1)
Bureau of Land Management, Carlsbad Resource Area, Carlsbad, NM (2)

DESERT WEST ARCHAEOLOGICAL SERVICES
on lands administered by the
Department of the Interior
Bureau of Land Management
Roswell District, New Mexico

CULTURAL RESOURCES EXAMINATION
DWAS PERMIT NO.: 123-2920-95-D
DWAS Job No.: 96-32M

1. ABSTRACT:

An intensive archaeological survey of STEVENS AND TULL's proposed "9" Federal Well No.8 [990' FSL; 990' FEL] (450' x 450', 4.64 acres) and access road (50' x 1050', 3.61 acres) was conducted on March 12, 1996 by David Wilcox (Project Director). **Total area surveyed was 8.25 acres.** The proposed project is located in Section 9, T20S, R33E, NMPM, Lea County, New Mexico. Mr. Ray Peugh, Field Superintendent for STEVEN AND TULL, requested the archaeological survey. No cultural resources were encountered during the archaeological survey. Archaeological clearance is recommended for STEVENS AND TULL's proposed well pad and access road.

2. LEGAL DESCRIPTION:

T20S, R33E, Section 9, NMPM, Lea County, NM

Proposed Well Pad: (990' FSL; 990' FEL) SE1/4SE1/4

Proposed Access Road: NW1/4SE1/4SE1/4; SW1/4NE1/4SE1/4; NW1/4NE1/4SE1/4

MAP REFERENCE: USGS 7.5 minute series, Laguna Gatuna, NM (1984)(Figure 1)

LAND STATUS: Federal (BLM)

3. PROJECT DESCRIPTION:

Well Pad (450' x 450', 4.64 acres), and Access Road (150' x 1050', 3.61 acres). **Total area surveyed was 8.25 acres,** east of Laguna Plata, north of NM State Road 62/180 and south of Laguna Tonto. An existing two-track and fence line are crossed by the access road.

TOPOGRAPHY:

The project is in a local catchment basin exhibiting loamy soils, indurated caliche and a flat featureless terrain.

Soils: Simona-Tonuco association: Nearly level and gently undulating, loamy and sandy soils that are shallow to indurated caliche

Vegetation: mesquite, yucca, and assorted grasses

Elevation: 3546'

Aspect: 360 degrees overall

Lithic Resources: outside of surveyed area

Water Source: (Permanent): Pecos River, west, 41 miles

(Potential): Three Wells Windmill, north, 4000'

4. EXAMINATION PROCEDURE:

Straight and zig-zag line transects, spaced not greater than 15 meters apart.

Visibility: 80-100% due to vegetation cover

Area Delineation: staked by client

Lighting Conditions: excellent

Hours worked on ground: 1 hour

Weather: mild, sunny and breezy

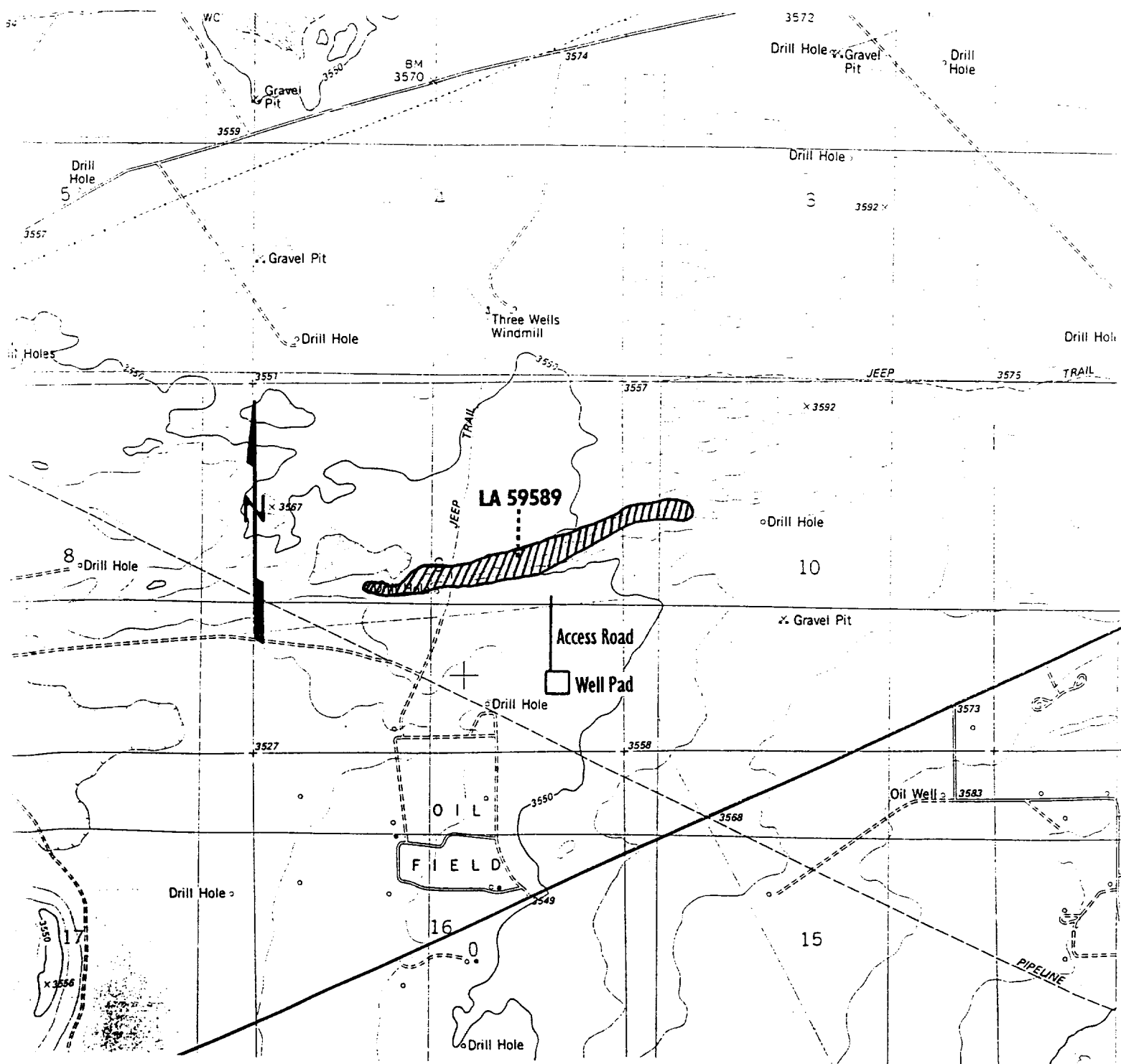

Figure 1. Showing STEVENS AND TULL's proposed "9" Federal Well No.8 (990' FSL; 990 FEL) and access road, located in Section 9, T20S, R33E, NMPM, Lea County, New Mexico. MAP REFERENCE: USGS 7.5 minute series, Laguna Gatuna, NM (1984)

5. FINDINGS:

BLM prefield conducted by David Wilcox on March 12, 1996. According to BLM records, there is only one previously recorded site (LA 59589), which lies outside of a 400' radius of the proposed project area.

6. RESULTS OF SURVEY:

No cultural resources were encountered during the archaeological survey of STEVENS AND TULL's proposed well pad and access road.

7. RECOMMENDATIONS:

Archaeological clearance is recommended for STEVENS AND TULL's proposed "9" Federal Well No.8 and access road, located in Section 9, T20S, R33E, NMPM, Lea County, New Mexico. If any cultural resources are encountered during construction, the BLM and DWAS should be notified immediately. Clearance, of course, is granted by the BLM.

Reviewed by

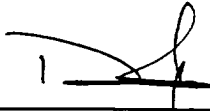

Reviewed by

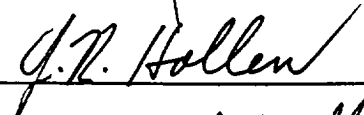

Reviewed by

