

SECTION 34, TOWNSHIP 19 SOUTH, RANGE 37 EAST, N.M.P.M.,
LEA COUNTY, NEW MEXICO.

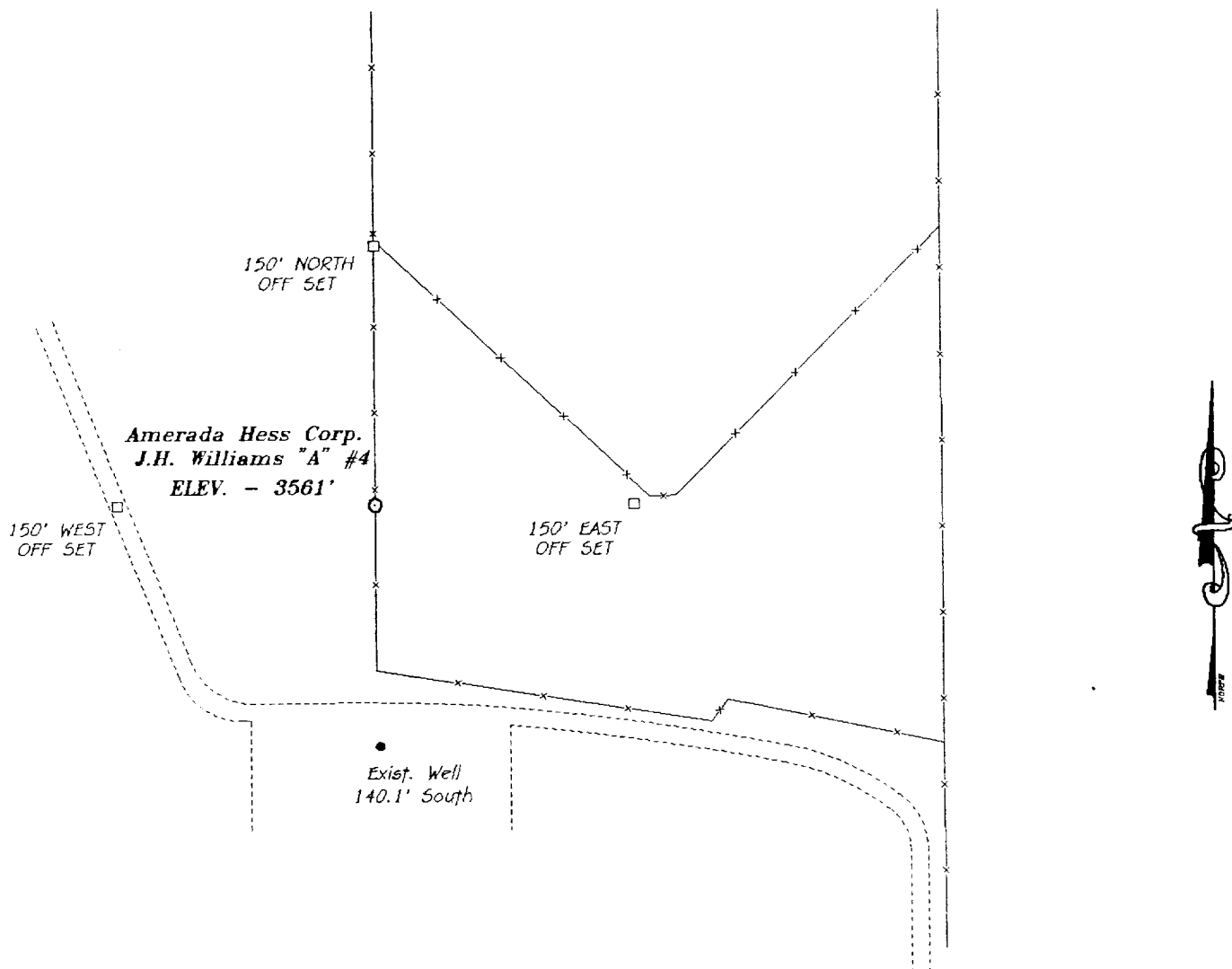

AMERADA HESS CORPORATON

REF: J.H. Williams "A" No. 4 / WELL PAD TOPO

THE J.H. WILLIAMS "A" No. 4 LOCATED 800' FROM THE
SOUTH LINE AND 1980' FROM THE WEST LINE OF
SECTION 34, TOWNSHIP 19 SOUTH, RANGE 37 EAST,
N.M.P.M., LEA COUNTY, NEW MEXICO.

BASIN SURVEYS P.O. BOX 1786-HOBBS, NEW MEXICO

W.O. Number: 6195

Drawn By: **S.C. NICHOLS**

Date: 05-20-96

Disk: SCN #27 - AHC6195B.DWG

Survey Date: 05-20-96

Sheet 1 of 1 Sheets

