

District I  
PO Box 1980, Hobbs, NM 88241-1980  
District II  
PO Drawer DD, Artesia, NM 88211-0719  
District III  
1000 Rio Brazos Rd., Aztec, NM 87410  
District IV  
PO Box 2088, Santa Fe, NM 87504-2088

State of New Mexico  
Energy, Minerals & Natural Resources Department

OIL CONSERVATION DIVISION  
PO Box 2088  
Santa Fe, NM 87504-2088

Form C-101  
Revised February 10, 1994  
Instructions on back  
Submit to Appropriate District Office  
State Lease - 6 Copies  
Fee Lease - 5 Copies

☐ AMENDED REPORT

APPLICATION FOR PERMIT TO DRILL, RE-ENTER, DEEPEN, PLUGBACK, OR ADD A ZONE

<sup>1</sup> Operator Name and Address. ME-TEX OIL & GAS, INC. P.O. BOX 2070 HOBBS, NM 88240		<sup>2</sup> OGRID Number 014462
<sup>4</sup> Property Code 19943	<sup>3</sup> Property Name STATE "H"	<sup>5</sup> API Number 30-025-33667
		<sup>6</sup> Well No. 1

<sup>7</sup> Surface Location

UL or lot no.	Section	Township	Range	Lot Idn	Feet from the	North/South line	Feet from the	East/West line	County
H	3	20-S	37E		1800	NORTH	990	EAST	LEA

<sup>8</sup> Proposed Bottom Hole Location If Different From Surface

UL or lot no.	Section	Township	Range	Lot Idn	Feet from the	North/South line	Feet from the	East/West line	County

<sup>9</sup> Proposed Pool 1 Wildcat ABO/DRINKARD/TUBB	<sup>10</sup> Proposed Pool 2 Skaggs Drinkard Monument Tubb
--	---

<sup>11</sup> Work Type Code N	<sup>12</sup> Well Type Code O	<sup>13</sup> Cable/Rotary R	<sup>14</sup> Lease Type Code S	<sup>15</sup> Ground Level Elevation 3571
<sup>16</sup> Multiple NO	<sup>17</sup> Proposed Depth 7200'	<sup>18</sup> Formation ABO/DRINKARD/TUBB	<sup>19</sup> Contractor CAPSTAR DRLG.	<sup>20</sup> Spud Date 11/15/96

<sup>21</sup> Proposed Casing and Cement Program

Hole Size	Casing Size	Casing weight/foot	Setting Depth	Sacks of Cement	Estimated TOC
12-1/4"	8-5/8"	24	1,400'	800 sx	CIRCULATE
7-7/8"	5-1/2"	15.5 & 17	7,100'	1000 sx	CIRCULATE

<sup>22</sup> Describe the proposed program. If this application is to DEEPEN or PLUG BACK give the data on the present productive zone and proposed new productive zone. Describe the blowout prevention program, if any. Use additional sheets if necessary.

- 1) NEW WELL, STD. PRACTICE.
- 2) B.O.P. DIAGRAM INCLUDED.

Permit Expires: 1 Year From Approval  
Date Entered by: [Signature]

<sup>23</sup> I hereby certify that the information given above is true and complete to the best of my knowledge and belief. Signature: <i>Debbie Tippy</i>		OIL CONSERVATION DIVISION	
Printed name: DEBBIE TIPPY		Approved by: <i>Paul Kautz</i> Title: Geologist	
Title: PRODUCTION CLERK		Approval Date: NOV 04 1996 Expiration Date:	
Date: 10/30/96	Phone: 505-397-7750	Conditions of Approval: Attached <input type="checkbox"/>	

Received  
Hobbs  
OCD

2007 10 10

DISTRICT I  
P.O. Box 1980, Hobbs, NM 88241-1980

DISTRICT II  
P.O. Drawer DD, Artesia, NM 88211-0719

DISTRICT III  
1000 Rio Brazos Rd., Aztec, NM 87410

DISTRICT IV  
P.O. BOX 2088, SANTA FE, N.M. 87504-2088

State of New Mexico  
Energy, Minerals and Natural Resources Department

Form C-102  
Revised February 10, 1994  
Submit to Appropriate District Office  
State Lease - 4 Copies  
Fee Lease - 3 Copies

OIL CONSERVATION DIVISION

P.O. Box 2088  
Santa Fe, New Mexico 87504-2088

☐ AMENDED REPORT

WELL LOCATION AND ACREAGE DEDICATION PLAT

API Number <b>30-02533667</b>	Pool Code <input checked="" type="checkbox"/>	Pool Name <b>Wipacat</b> <del>ABO/DRINKARD/TUBE</del>
Property Code <b>19943</b>	Property Name <b>STATE H</b>	Well Number <b>1</b>
OGRID No. <b>014462</b>	Operator Name <b>ME-TEX OIL &amp; GAS INC.</b>	Elevation <b>3571</b>

Surface Location

UL or lot No.	Section	Township	Range	Lot Idn	Feet from the	North/South line	Feet from the	East/West line	County
H	3	20 S	37 E		1800	NORTH	990	EAST	LEA

Bottom Hole Location If Different From Surface

UL or lot No.	Section	Township	Range	Lot Idn	Feet from the	North/South line	Feet from the	East/West line	County
Dedicated Acres <b>80</b>	Joint or Infill	Consolidation Code	Order No.						

NO ALLOWABLE WILL BE ASSIGNED TO THIS COMPLETION UNTIL ALL INTERESTS HAVE BEEN CONSOLIDATED  
OR A NON-STANDARD UNIT HAS BEEN APPROVED BY THE DIVISION

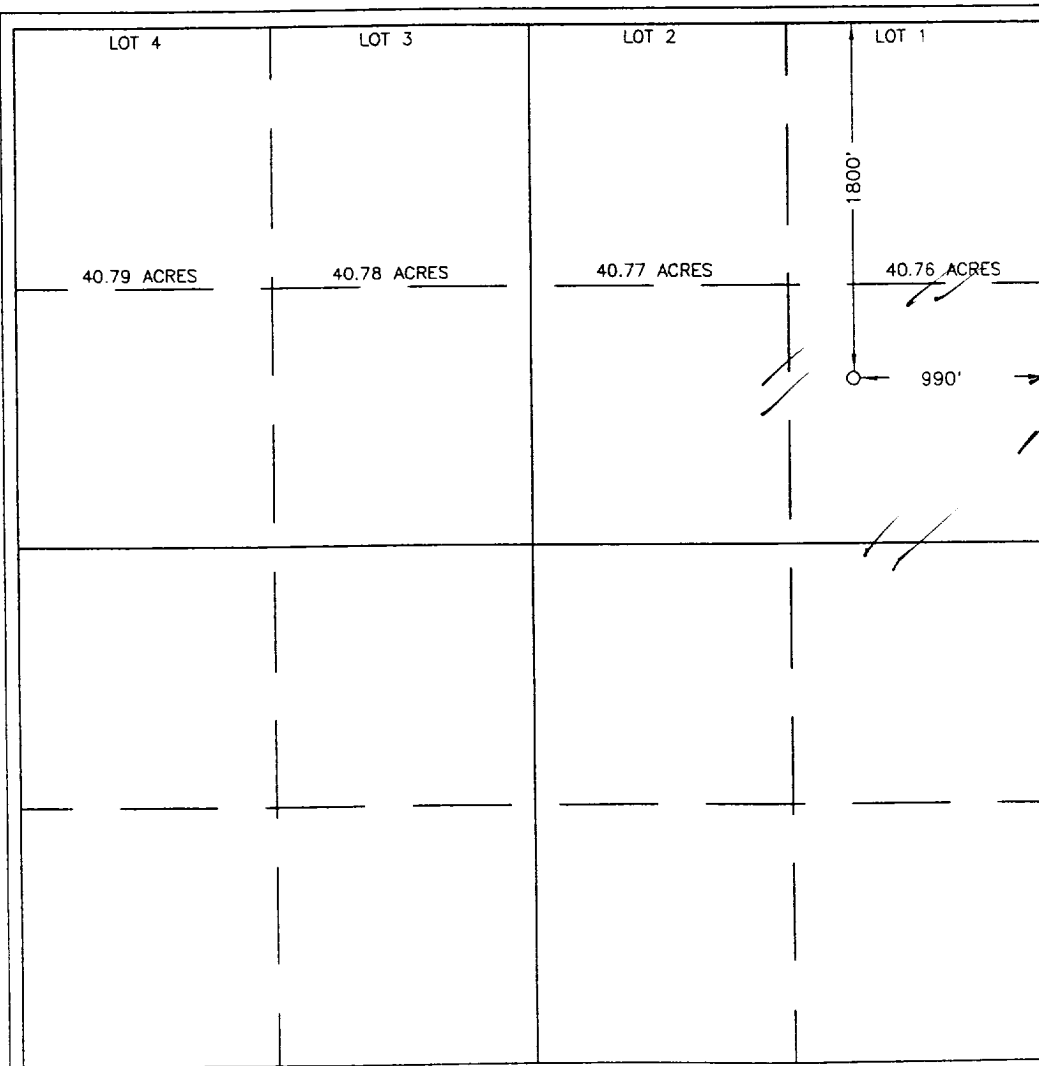

OPERATOR CERTIFICATION

I hereby certify the the information  
contained herein is true and complete to the  
best of my knowledge and belief.

*Debbie Tippy*  
Signature  
DEBBIE TIPPY

Printed Name  
PRODUCTION CLERK

Title  
10/30/96

Date

SURVEYOR CERTIFICATION

I hereby certify that the well location shown  
on this plat was plotted from field notes of  
actual surveys made by me or under my  
supervision, and that the same is true and  
correct to the best of my belief.

OCTOBER 15, 1996

Date Surveyed DMCC

Signature & Seal of  
Professional Surveyor

*Ronald J. Eidson*  
NEW MEXICO  
3239  
96-11-1319  
10-16-96

Certificate No. JOHN W. WEST 676  
RONALD J. EIDSON 3239  
RONALD J. EIDSON 12641

DISTRICT I  
P.O. Box 1980, Hobbs, NM 88241-1980

DISTRICT II  
P.O. Drawer DD, Artesia, NM 88211-0719

DISTRICT III  
1000 Rio Brazos Rd., Aztec, NM 87410

DISTRICT IV  
P.O. BOX 2088, SANTA FE, N.M. 87504-2088

State of New Mexico  
Energy, Minerals and Natural Resources Department

Form C-102  
Revised February 10, 1994  
Submit to Appropriate District Office  
State Lease - 4 Copies  
Fee Lease - 3 Copies

OIL CONSERVATION DIVISION

P.O. Box 2088  
Santa Fe, New Mexico 87504-2088

☐ AMENDED REPORT

WELL LOCATION AND ACREAGE DEDICATION PLAT

API Number	Pool Code	Pool Name <i>5 K9973</i> <del>ABO/DRINKARD/TUBB</del>
Property Code	Property Name STATE H	Well Number 1
OGRID No. 014462	Operator Name ME-TEX OIL & GAS INC.	Elevation 3571

Surface Location

UL or lot No.	Section	Township	Range	Lot Idn	Feet from the	North/South line	Feet from the	East/West line	County
H	3	20 S	37 E		1800	NORTH	990	EAST	LEA

Bottom Hole Location If Different From Surface

UL or lot No.	Section	Township	Range	Lot Idn	Feet from the	North/South line	Feet from the	East/West line	County
Dedicated Acres <i>8040</i>	Joint or Infill	Consolidation Code	Order No.						

NO ALLOWABLE WILL BE ASSIGNED TO THIS COMPLETION UNTIL ALL INTERESTS HAVE BEEN CONSOLIDATED  
OR A NON-STANDARD UNIT HAS BEEN APPROVED BY THE DIVISION

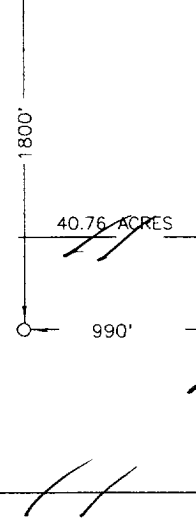
LOT 4	LOT 3	LOT 2	LOT 1
40.79 ACRES	40.78 ACRES	40.77 ACRES	40.76 ACRES
			
<b>OPERATOR CERTIFICATION</b> <i>I hereby certify the the information contained herein is true and complete to the best of my knowledge and belief.</i> <i>Debbie Tippy</i> Signature DEBBIE TIPPY Printed Name PRODUCTION CLERK Title 10/30/96 Date			
<b>SURVEYOR CERTIFICATION</b> <i>I hereby certify that the well location shown on this plat was plotted from field notes of actual surveys made by me or under my supervision, and that the same is true and correct to the best of my belief.</i> OCTOBER 15, 1996 Date Surveyed DMCC Signature & Seal of Professional Surveyor <i>Ronald J. Eidson</i> 10-16-96 96-11-1319 Certificate No. JOHN W. WEST 676 RONALD J. EIDSON 3239 GARY EIDSON 12641			

DISTRICT I  
P.O. Box 1980, Hobbs, NM 88241-1980

DISTRICT II  
P.O. Drawer DD, Artesia, NM 88211-0719

DISTRICT III  
1000 Rio Brazos Rd., Aztec, NM 87410

DISTRICT IV  
P.O. BOX 2088, SANTA FE, N.M. 87504-2088

State of New Mexico  
Energy, Minerals and Natural Resources Department

Form C-102  
Revised February 10, 1994  
Submit to Appropriate District Office  
State Lease - 4 Copies  
Fee Lease - 3 Copies

OIL CONSERVATION DIVISION

P.O. Box 2088  
Santa Fe, New Mexico 87504-2088

☐ AMENDED REPORT

WELL LOCATION AND ACREAGE DEDICATION PLAT

API Number	Pool Code	Pool Name <i>Monument</i> <del>ABO/DRINKARD/TUBB</del>
Property Code	Property Name STATE H	Well Number 1
OGRID No. 014462	Operator Name ME-TEX OIL & GAS INC.	Elevation 3571

Surface Location

UL or lot No.	Section	Township	Range	Lot Idn	Feet from the	North/South line	Feet from the	East/West line	County
H	3	20 S	37 E		1800	NORTH	990	EAST	LEA

Bottom Hole Location If Different From Surface

UL or lot No.	Section	Township	Range	Lot Idn	Feet from the	North/South line	Feet from the	East/West line	County
Dedicated Acres 80	Joint or Infill	Consolidation Code	Order No.						

NO ALLOWABLE WILL BE ASSIGNED TO THIS COMPLETION UNTIL ALL INTERESTS HAVE BEEN CONSOLIDATED  
OR A NON-STANDARD UNIT HAS BEEN APPROVED BY THE DIVISION

LOT 4 40.79 ACRES	LOT 3 40.78 ACRES	LOT 2 40.77 ACRES	LOT 1 40.76 ACRES
<b>OPERATOR CERTIFICATION</b> <i>I hereby certify the the information contained herein is true and complete to the best of my knowledge and belief.</i> <i>Debbie Tippy</i> Signature DEBBIE TIPPY Printed Name PRODUCTION CLERK Title 10/30/96 Date			
<b>SURVEYOR CERTIFICATION</b> <i>I hereby certify that the well location shown on this plat was plotted from field notes of actual surveys made by me or under my supervision, and that the same is true and correct to the best of my belief.</i> OCTOBER 15, 1996 Date Surveyed DMCC Signature & Seal of Professional Surveyor <i>Ronald J. Eidson</i> 10-16-96 96-11-1317 Certificate No. JOHN W. WEST 676 RONALD J. EIDSON 3239 GARY EIDSON 12641			

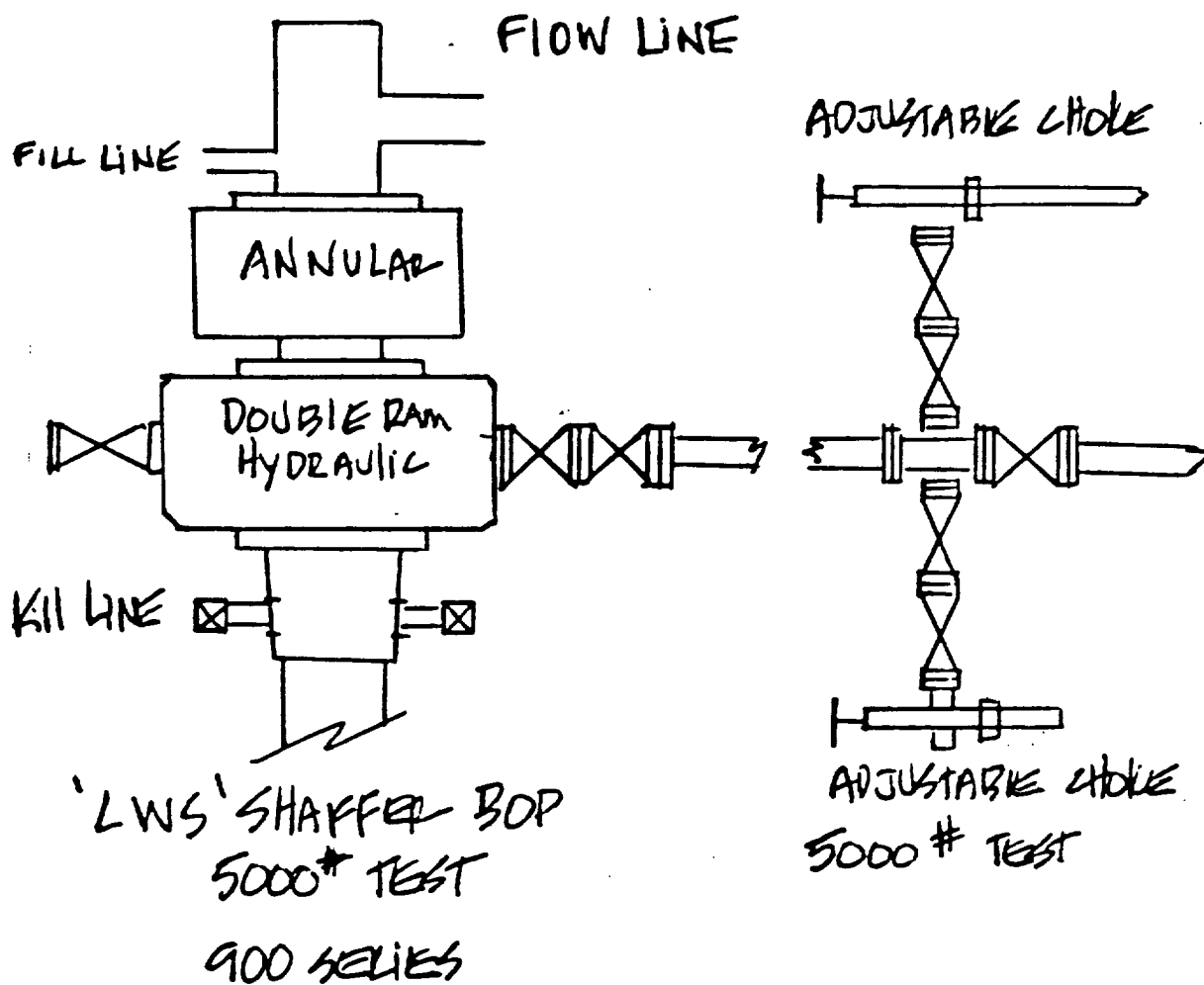

- 1) Daily operational tests of all BOP equipment
- 2) Core Performance Drills in event of a gas kick