

OIL CONSERVATION DIVISION

DISTRICT I
P.O. Box 1980, Hobbs, NM 88240

DISTRICT II
P.O. Drawer DD, Artesia, NM 88210

DISTRICT III
1000 Rio Brazos Rd., Aztec, NM 87410

P.O. Box 2088
Santa Fe, New Mexico 87504-2088

WELL API NO.

30-025-34145

5. Indicate Type of Lease

STATE ☐

FEE ☐

6. State Oil & Gas Lease No.

SUNDRY NOTICES AND REPORTS ON WELLS
(DO NOT USE THIS FORM FOR PROPOSALS TO DRILL OR TO DEEPEN OR PLUG BACK TO A
DIFFERENT RESERVOIR. USE "APPLICATION FOR PERMIT"
(FORM C-101) FOR SUCH PROPOSALS)

1. Type of Well:

OIL
WELL ☒

GAS
WELL ☐

OTHER

2. Name of Operator

Xeric Oil & Gas Corporation

3. Address of Operator

PO Box 352, Midland, Texas 79702

4. Well Location

Unit Letter J : 1980 Feet From The South Line and 1980 Feet From The East Line

Section 14

Township 19S

Range 38E

NMPM

Lea

County

10. Elevation (Show whether DF, RKB, RT, GR, etc.)

3612 GL

11.

Check Appropriate Box to Indicate Nature of Notice, Report, or Other Data

NOTICE OF INTENTION TO:

PERFORM REMEDIAL WORK ☐

PLUG AND ABANDON ☐

TEMPORARILY ABANDON ☐

CHANGE PLANS ☒

PULL OR ALTER CASING ☐

OTHER: ☐

SUBSEQUENT REPORT OF:

REMEDIAL WORK ☐ ALTERING CASING ☐

COMMENCE DRILLING OPNS. ☐ PLUG AND ABANDONMENT ☐

CASING TEST AND CEMENT JOB ☐

OTHER: ☐

12. Describe Proposed or Completed Operations (Clearly state all pertinent details, and give pertinent dates, including estimated date of starting any proposed work) SEE RULE 1103.

Moved before spudding from M Sec 14, T19S, R38E 660 FSL & 660 FEL to
J Sec 14, T19S, R38E 1980 FSL & 1980 FEL

I hereby certify that the information above is true and complete to the best of my knowledge and belief

SIGNATURE

Production Manager

9/1/98

TYPE OR PRINT NAME

Eddie Maddux

TELEPHONE NO.

(This space for State Use)

ORIGINAL SIGNED BY CHRIS WILLIAMS
DISTRICT SUPERVISOR

APPROVED BY

TITLE

DATE

SEP 14 1998

CONDITIONS OF APPROVAL, IF ANY:

3/0
ap

DISTRICT I
P.O. Box 1990, Hobbs, NM 88241-1990

State of New Mexico
Energy, Minerals and Natural Resources Department

Form C-102
Revised February 10, 1994
Submit to Appropriate District Office
State Lease - 4 Copies
Fee Lease - 3 Copies

DISTRICT II
P.O. Drawer DD, Artesia, NM 88211-0719

DISTRICT III
1000 Rio Brazos Rd., Aztec, NM 87410

OIL CONSERVATION DIVISION
P.O. Box 2088

Santa Fe, New Mexico 87504-2088

DISTRICT IV
P.O. BOX 2088, SANTA FE, N.M. 87504-2088

☐ AMENDED REPORT

WELL LOCATION AND ACREAGE DEDICATION PLAT

API Number 30-025-34145	Pool Code 47510	Pool Name Nadine Drinkard ABO
Property Code	Property Name CAIN	Well Number 1
OGRD No. 25482	Operator Name XERIC OIL & GAS CORPORATION	Elevation 3612'

Surface Location

UL or lot No. J	Section 14	Township 19 S	Range 38 E	Lot Idn	Feet from the 1980	North/South line SOUTH	Feet from the 1980	East/West line EAST	County LEA
--------------------	---------------	------------------	---------------	---------	-----------------------	---------------------------	-----------------------	------------------------	---------------

Bottom Hole Location If Different From Surface

UL or lot No.	Section	Township	Range	Lot Idn	Feet from the	North/South line	Feet from the	East/West line	County
Dedicated Acres 40	Joint or Infill I	Consolidation Code	Order No.						

NO ALLOWABLE WILL BE ASSIGNED TO THIS COMPLETION UNTIL ALL INTERESTS HAVE BEEN CONSOLIDATED
OR A NON-STANDARD UNIT HAS BEEN APPROVED BY THE DIVISION

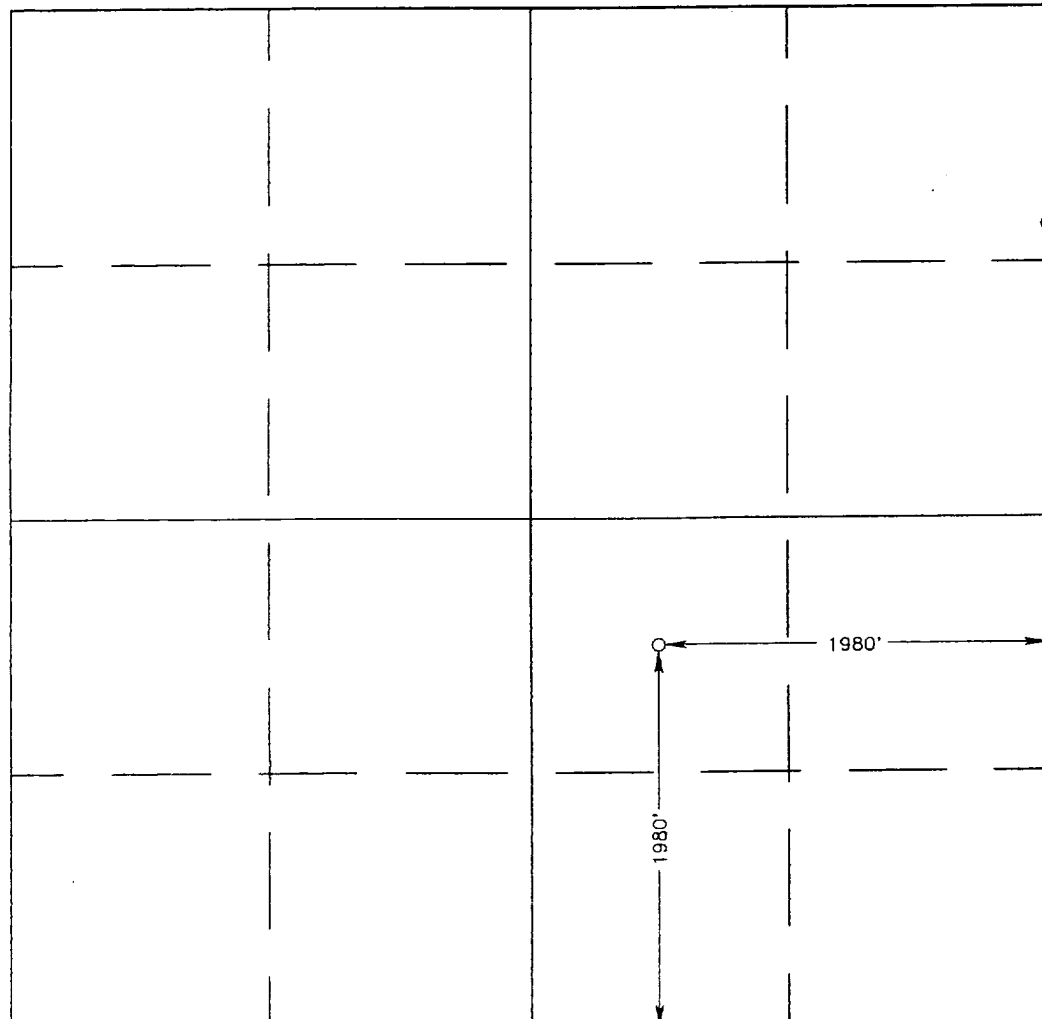
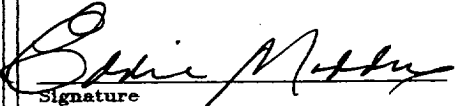
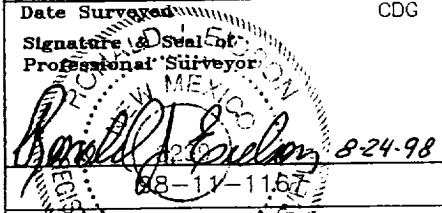
	OPERATOR CERTIFICATION I hereby certify the the information contained herein is true and complete to the best of my knowledge and belief.  Signature Eddie Maddux Printed Name Production Manager Title 8-31-98 Date
	SURVEYOR CERTIFICATION I hereby certify that the well location shown on this plat was plotted from field notes of actual surveys made by me or under my supervision, and that the same is true and correct to the best of my belief. AUGUST 20, 1998 Date Surveyed CDG  Signature of Swait Professional Surveyor 8-24-98 88-11-1167 Certificate No. RONALD G. EDSON 3239 GARY EDSON 12641

Amended

LOCATION VERIFICATION MAP

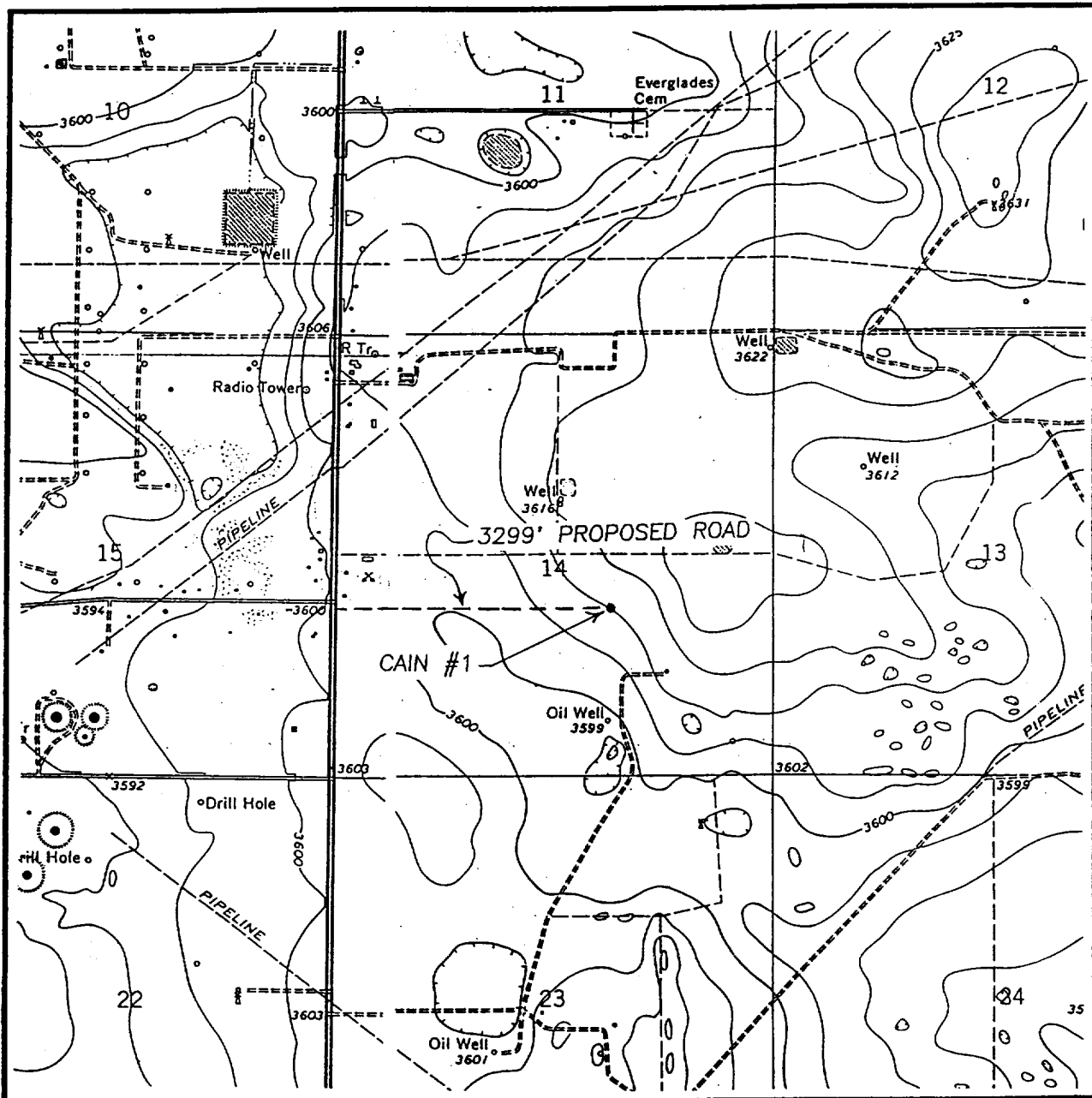

SCALE: 1" = 2000'

CONTOUR INTERVAL - 5'

SEC. 14 TWP. 19-S RGE. 38-E

SURVEY N.M.P.M.

COUNTY LEA

DESCRIPTION 1980' FSL & 1980' FEL

ELEVATION 3612'

OPERATOR XERIC OIL & GAS CORPORATION

LEASE CAIN

U.S.G.S. TOPOGRAPHIC MAP

HOBBS EAST, HOBBS WEST, NM

JOHN WEST ENGINEERING
HOBBS, NEW MEXICO
(505) 393-3117