

Submit 3 Copies
to Appropriate
District Offices

State of New Mexico
Energy, Minerals and Natural Resources Department

Form C-103
Revised 1-1-89

DISTRICT I
P.O. Box 1980, Hobbs, NM 88240

DISTRICT II
P.O. Drawer DD, Artesia, NM 88210

DISTRICT III
1000 Rio Brazos Rd., Aztec, NM 87410

OIL CONSERVATION DIVISION
310 Old Santa Fe Trail, Room 206
Santa Fe, New Mexico 87503

WELL API NO.

30-025-34152

5. Indicate Type of Lease

STATE ☒

FEE ☐

6. State Oil & Gas Lease No.

SUNDRY NOTICES AND REPORTS ON WELLS
(DO NOT USE THIS FORM FOR PROPOSALS TO DRILL OR TO DEEPEN OR PLUG BACK TO A
DIFFERENT RESERVOIR. USE "APPLICATION FOR PERMIT"
(FORM C-101) FOR SUCH PROPOSALS.)

1. Type of Well:

OIL WELL ☒

GAS WELL ☐

OTHER

2. Name of Operator

CHEVRON U.S.A., INC.

3. Address of Operator

P. O. BOX 1150 MIDLAND, TX 79702

7. Lease Name or Unit Agreement Name

MONUMENT 12 STATE

8. Well No.

16

9. Pool name or Wildcat

MONUMENT; ABO, NORTH

4. Well Location

Unit Letter E : 2083 Feet From The NORTH Line and 983 Feet From The WEST Line

Section 12

Township 19S

Range 36E

NMPM

LEA

County

10. Elevation (Show whether DF, RKB, RT, GR, etc.)

3745'

11.

Check Appropriate Box to Indicate Nature of Notice, Report, or Other Data

NOTICE OF INTENTION TO:

PERFORM REMEDIAL WORK ☐

PLUG AND ABANDON ☐

TEMPORARILY ABANDON ☐

CHANGE PLANS ☐

PULL OR ALTER CASING ☐

OTHER: SIDETRACK ☒

SUBSEQUENT REPORT OF:

REMEDIAL WORK ☐

ALTERING CASING ☐

COMMENCE DRILLING OPNS. ☐

PLUG AND ABANDON ☐

CASING TEST AND CEMENT JOB ☐

OTHER: ☐

12. Describe Proposed or Completed Operations
(work) SEE RULE 1103.

(Clearly state all pertinent details, and give pertinent dates, including estimated date of starting any proposed

PB & KICKOFF @ 7110'. BUILD ANGLE TO 90 DEG @ 7283'. HOLD ANGLE AND DRILL TO
7363'. BEGIN DROPPING ANGLE TO BE VERTICAL @ TD OF 7794'. BHL WILL BE
2620' FNL & 1300' FWL. RETURN WELL TO PRODUCTION.

I hereby certify that the information above is true and complete to the best of my knowledge and belief.

SIGNATURE

J. K. Ripley

TITLE REGULATORY O.A.

DATE 07/10/2000

TYPE OR PRINT NAME J. K. RIPLEY

TELEPHONE NO. (915)687-7148

(This space for State Use)

APPROVED BY

ORIGINAL SIGNATURE CHRIS WILLIAMS
DISTRICT I SUPERVISOR

DATE

CONDITIONS OF APPROVAL, IF ANY:



DISTRICT I
P.O. Box 1980, Hobbs, NM 88241-1980

State of New Mexico

Energy, Minerals and Natural Resources Department

Form C-102
Revised February 10, 1994
Submit to Appropriate District Office
State Lease - 4 Copies
Fee Lease - 3 Copies

DISTRICT II
P.O. Drawer DD, Artesia, NM 88211-0719

DISTRICT III
1000 Rio Brazos Rd., Aztec, NM 87410

DISTRICT IV
P.O. BOX 2088, SANTA FE, N.M. 87504-2088

OIL CONSERVATION DIVISION

P.O. Box 2088
Santa Fe, New Mexico 87504-2088

☐ AMENDED REPORT

WELL LOCATION AND ACREAGE DEDICATION PLAT

API Number 30-025-34152	Pool Code 46980	Pool Name MONUMENT; ABO, NORTH
Property Code 18927	Property Name MONUMENT "12" STATE	Well Number 16
OGRID No. 4323	Operator Name CHEVRON U.S.A. PRODUCTION COMPANY	Elevation 3745

Surface Location

UL or lot No. E	Section 12	Township 19 S	Range 36 E	Lot Idn	Feet from the 2083	North/South line NORTH	Feet from the 983	East/West line WEST	County LEA
--------------------	---------------	------------------	---------------	---------	-----------------------	---------------------------	----------------------	------------------------	---------------

Bottom Hole Location If Different From Surface

UL or lot No. E	Section	Township	Range	Lot Idn	Feet from the 2620	North/South line NORTH	Feet from the 1300	East/West line WEST	County LEA
Dedicated Acres 40	Joint or Infill	Consolidation Code	Order No.						

NO ALLOWABLE WILL BE ASSIGNED TO THIS COMPLETION UNTIL ALL INTERESTS HAVE BEEN CONSOLIDATED
OR A NON-STANDARD UNIT HAS BEEN APPROVED BY THE DIVISION

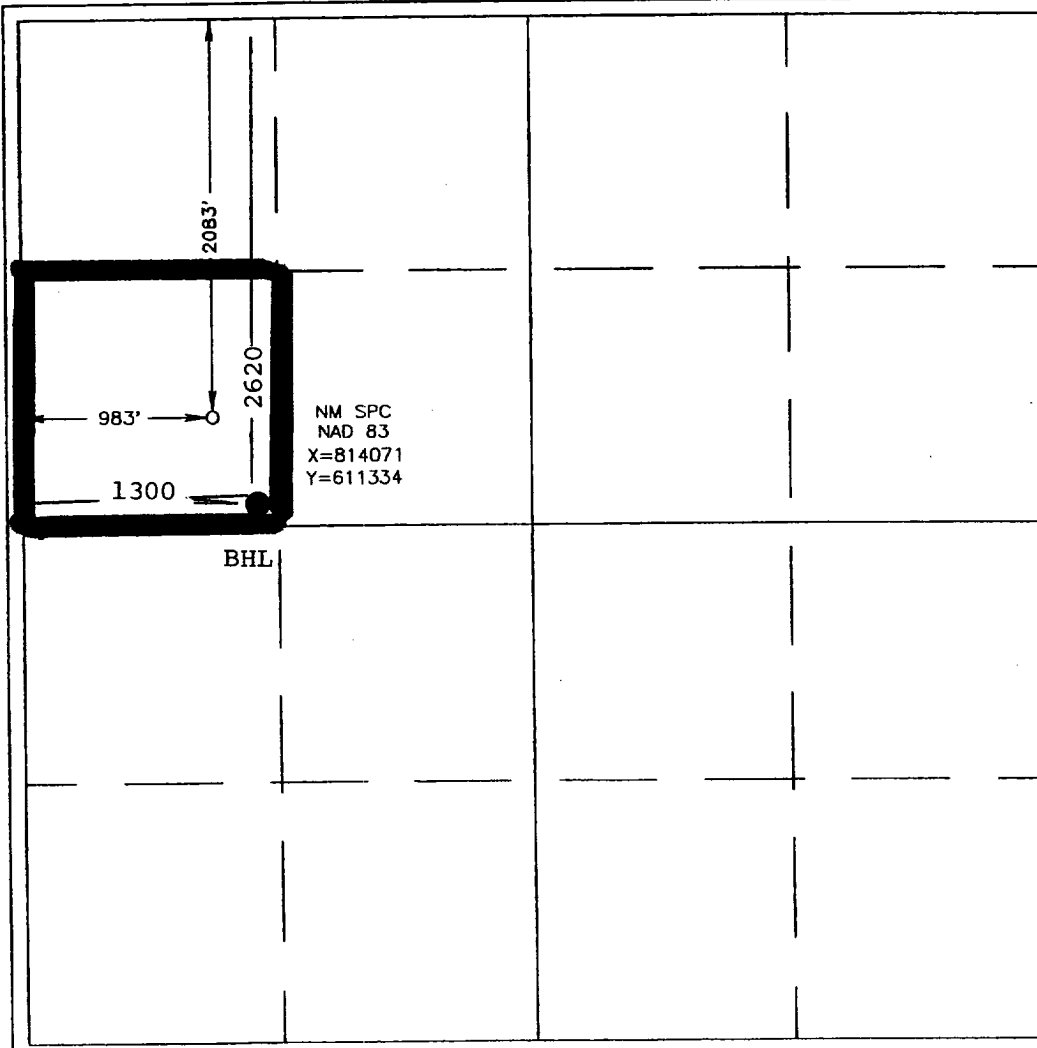

OPERATOR CERTIFICATION

I hereby certify the the information
contained herein is true and complete to the
best of my knowledge and belief.

J. K. Ripley
Signature
J. K. Ripley

Printed Name
Regulatory O.A.

Title
Date
7/10/00

SURVEYOR CERTIFICATION

I hereby certify that the well location shown
on this plat was plotted from field notes of
actual surveys made by me or under my
supervision, and that the same is true and
correct to the best of my belief.

SEPTEMBER 20, 1997

Date Surveyed
DMCC

Signature
Professional Surveyor

RONALD E. EDISON
NEW MEXICO
REGISTERED PROFESSIONAL SURVEYOR
4-29-97
67-11-1483
Certificate No. JOHN W. WEST
676
3239
12641

