

DISTRICT I

P.O. Box 1980, Hobbs, NM 88240

DISTRICT II

P.O. Box Drawer DD, Artesia, NM 88210

DISTRICT III

1000 Rio Brazos Rd., Aztec, NM 87410

OIL CONSERVATION DIVISION

P.O. Box 2088
Santa Fe, New Mexico 87504-2088

WELL API NO.	30 025 34528
5. Indicate Type of Lease	STATE <input checked="" type="checkbox"/> FEE <input type="checkbox"/>
6. State Oil / Gas Lease No	
7. Lease Name or Unit Agreement Name	VAN ETEN L.
8. Well No.	19
9. Pool Name or Wildcat	MONUMENT TU 3B
10. Elevation (Show whether DF, RKB, RT, GR, etc.)	3544 GL

SUNDRY NOTICES AND REPORTS ON WELL
(DO NOT USE THIS FORM FOR PROPOSALS TO DRILL OR TO DEEPEN OR PLUG BACK TO A
DIFFERENT RESERVOIR. USE "APPLICATION FOR PERMIT"
(FORM C-101) FOR SUCH PROPOSALS.)

1. Type of Well: OIL WELL ☒ GAS WELL ☐ OTHER

2. Name of Operator
TEXACO EXPLORATION & PRODUCTION INC.

3. Address of Operator
205 E. Bender, HOBBS, NM 88240

4. Well Location
Unit Letter O : 467 Feet From The SOUTH Line and 1650 Feet From The EAST Line
Section 9 Township 20S Range 37E NMPM LEA COUNTY

10. Elevation (Show whether DF, RKB, RT, GR, etc.) 3544 GL

11. Check Appropriate Box to Indicate Nature of Notice, Report, or Other Data

NOTICE OF INTENTION TO:

PERFORM REMEDIAL WORK ☐ PLUG AND ABANDON ☐
TEMPORARILY ABANDON ☐ CHANGE PLANS ☐
PULL OR ALTER CASING ☐
OTHER: ☐

SUBSEQUENT REPORT OF:

REMEDIAL WORK ☒ ALTERING CASING ☐
COMMENCE DRILLING OPERATION ☐ PLUG AND ABANDONMENT ☐
CASING TEST AND CEMENT JOB ☐
OTHER: TA Tubb ☒

12. Describe Proposed or Completed Operations (Clearly state all pertinent details, and give pertinent dates, including estimated date of starting any proposed work) SEE RULE 1103.

3-01-99:

TIH W/CIBP & set @ 7020'. Test CIBP to 900# & chart for 30 mins for NMOCD. TIH W/bailer & dump 35' cmt on top of CIBP for new PBTD of 6985'.

{Original chart & copy of chart attached}

3-08-99: TIH & set CIBP @ 6206' - 50' above top Tubb perf. TIH W/bailer & dump 35' cmt on top of CIBP for new PBTD of 6171'.

3-09-99:

Test csg to 500# for 30 mins-OK Chart for NMOCD.

{Original chart & copy of chart attached}

I hereby certify that the information above is true and complete to the best of my knowledge and belief.

SIGNATURE J. Denise Leake TITLE Engineering Assistant

DATE 5/5/99

TYPE OR PRINT NAME J. Denise Leake

Telephone No. 397-0405

(This space for State Use)

APPROVED BY J. Denise Leake TITLE Engineering Assistant

DATE 5/5/99

CONDITIONS OF APPROVAL, IF ANY:

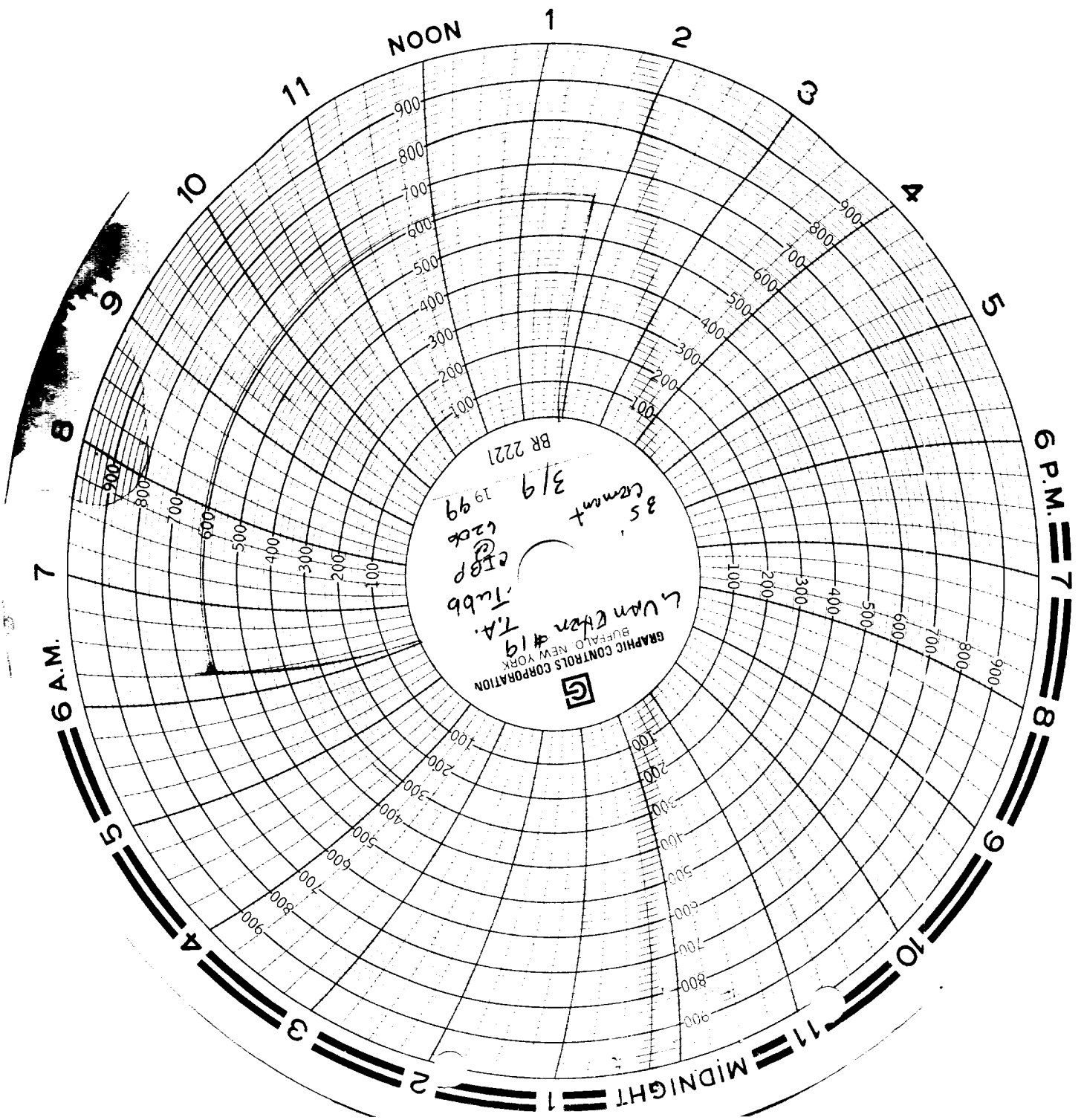

EL
Vaid
#19
6204
Cement
PBD-6171
Chart Rev
By Chaparral Services

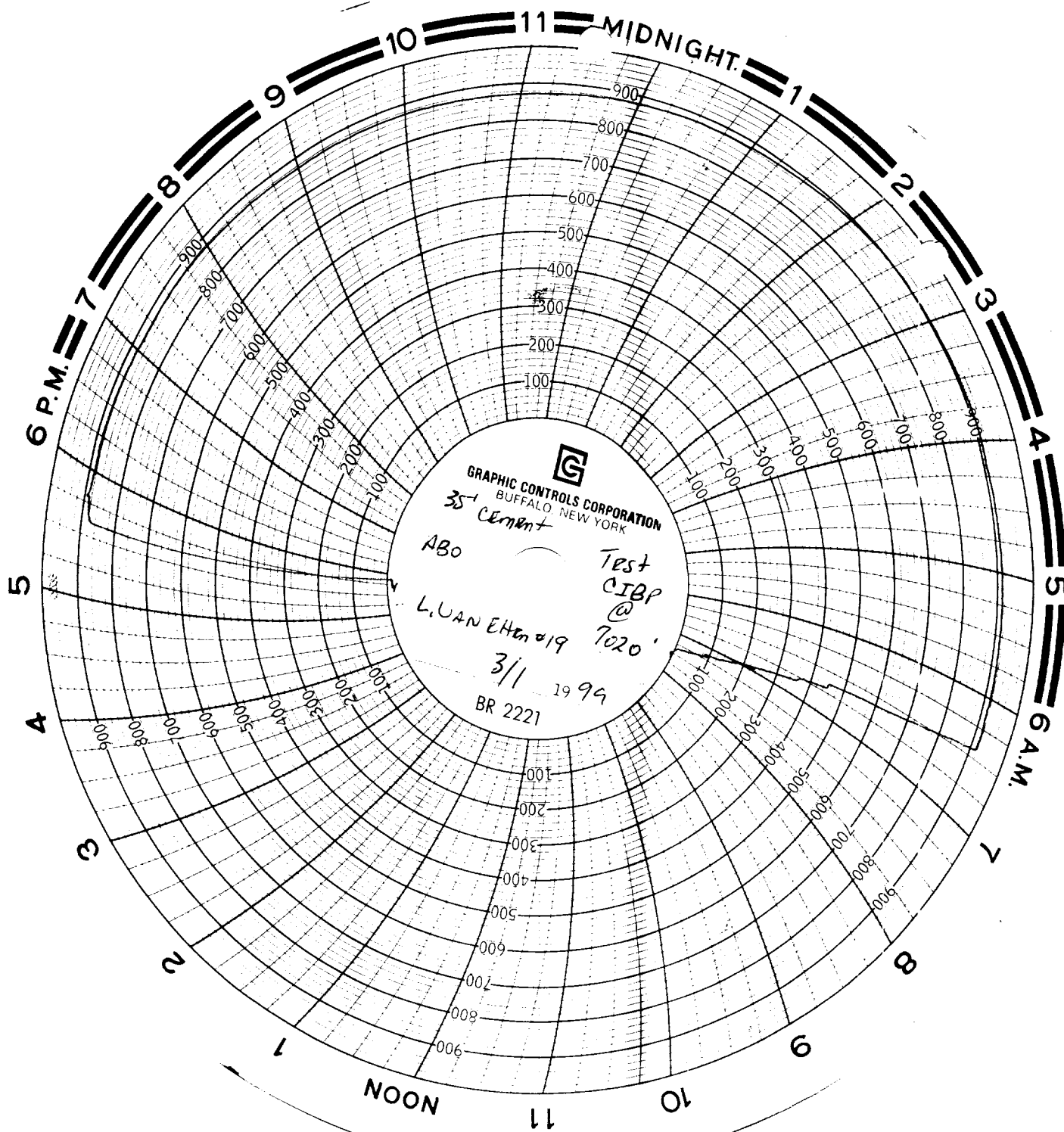

Texaco
h. Van. E. #19
March 1, 1949
76.3
Key Energy Services
J. L. Hovey