

UNITED STATES
DEPARTMENT OF THE INTERIOR
BUREAU OF LAND MANAGEMENT

N.M. C Cons. Division
1625 N. French Dr.
Hobbs, NM 88240

FORM APPROVED
Budget Bureau No. 1004-0135
Expires: March 31, 1993
5. Lease Designation and Serial No.
NM 17238

SUNDRY NOTICES AND REPORTS ON WELLS
Do not use this form for proposals to drill or to deepen or reentry to a different reservoir.
Use "APPLICATION FOR PERMIT-" for such proposals

SUBMIT IN TRIPLICATE

1. Type of Well
☒ Oil Well ☐ Gas Well ☐ Other

2. Name of Operator
Nearburg Producing Company

3. Address and Telephone No.
3300 North A Street, Building 2, Suite 120, Midland, TX 79705 (915) 686-8235

4. Location of Well (Footage, Sec., T., R., M., or Survey Description)
660' FNL and 760' FWL, Section 11, T20S, R33E

6. If Indian, Allottee or Tribe Name

7. If Unit or CA, Agreement Designation

8. Well Name and No.

Anaconda 11 Federal #1

9. API Well No.

30 025 34701

10. Field and Pool, or Exploratory Area

Teas; Delaware

11. County or Parish, State

Lea County, New Mexico

12. CHECK APPROPRIATE BOX(s) TO INDICATE NATURE OF NOTICE, REPORT, OR OTHER DATA

TYPE OF SUBMISSION

☒ Notice of Intent
☐ Subsequent Report
☐ Final Abandonment Notice

TYPE OF ACTION

☐ Abandonment
☐ Recompletion
☐ Plugging Back
☐ Casing Repair
☐ Altering Casing
☒ Other ~~Abandonment~~ & Surface Commingling

☐ Change of Plans
☐ New Construction
☐ Non-Routine Fracturing
☐ Water Shut-Off
☐ Conversion to Injection
☐ Dispose Water

(Note: Report results of multiple completion on Well Completion or Recompletion Report and Log form.)

13. Describe Proposed or Completed Operations (Clearly state all pertinent details, and give pertinent dates, including estimated date of starting any proposed work. If well is directionally drilled, give subsurface locations and measured and true vertical depths for all markers and zones pertinent to this work.)*

Nearburg Producing Company is requesting to update the approved Off Lease Measurement and Commingling for the Teas; Delaware and add a Surface Commingling for the Teas; Bone Spring for the following well:

1.) Python 3 Federal #5D- SHL: 2310' FNL & 330' FEL, BHL: 698' FNL & 1915' FEL, Section 3-T20S-R33E, for the Teas; Bone Spring.

Updates to add to the Off Lease Measurement and Commingling for the Teas; Delaware for the following wells:

1.) Python 3 Federal #4 - SHL: 2310' FNL and 130' FEL, BHL: 1650' FNL and 990' FEL, Section 3-T20S-R33E. Expext to spud this month.

2.) Python 3 Federal #6 - SHL: 1980' FSL and 2510' FWL, BHL: 1700' FNL and 2250' FWL, Section 3-T20S-R33E. Permitted 6/14/01.

3.) Python 3 Federal #7 - 1980' FSL and 2310' FWL, Section 3-T20S-R33E completed 5/26/01.

(A Site Facility Diagram is being updated. Will send next week.)

14. I hereby certify that the foregoing is true and correct

Signed [Signature] Title Regulatory Analyst
(This space for Federal or State office use)

Approved by _____
Conditions of approval, if any:

Title

Date

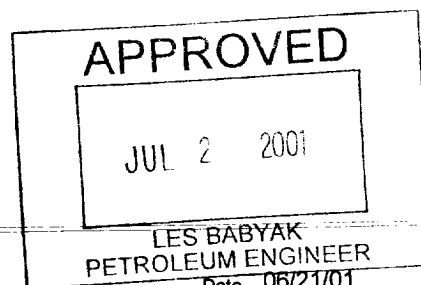

Title 18 U.S.C. Section 1001, makes it a crime for any person knowingly and willfully to make to any department or agency of the United States any false, fictitious or fraudulent statements or representations as to any matter within its jurisdiction.

*See Instruction on Reverse Side



RECEIVED

JUN 22 01

ROSWELL, NM

SECTIONS 3, T-20-S, R-33-E, LEA COUNTY, NM

ATTACHMENT II

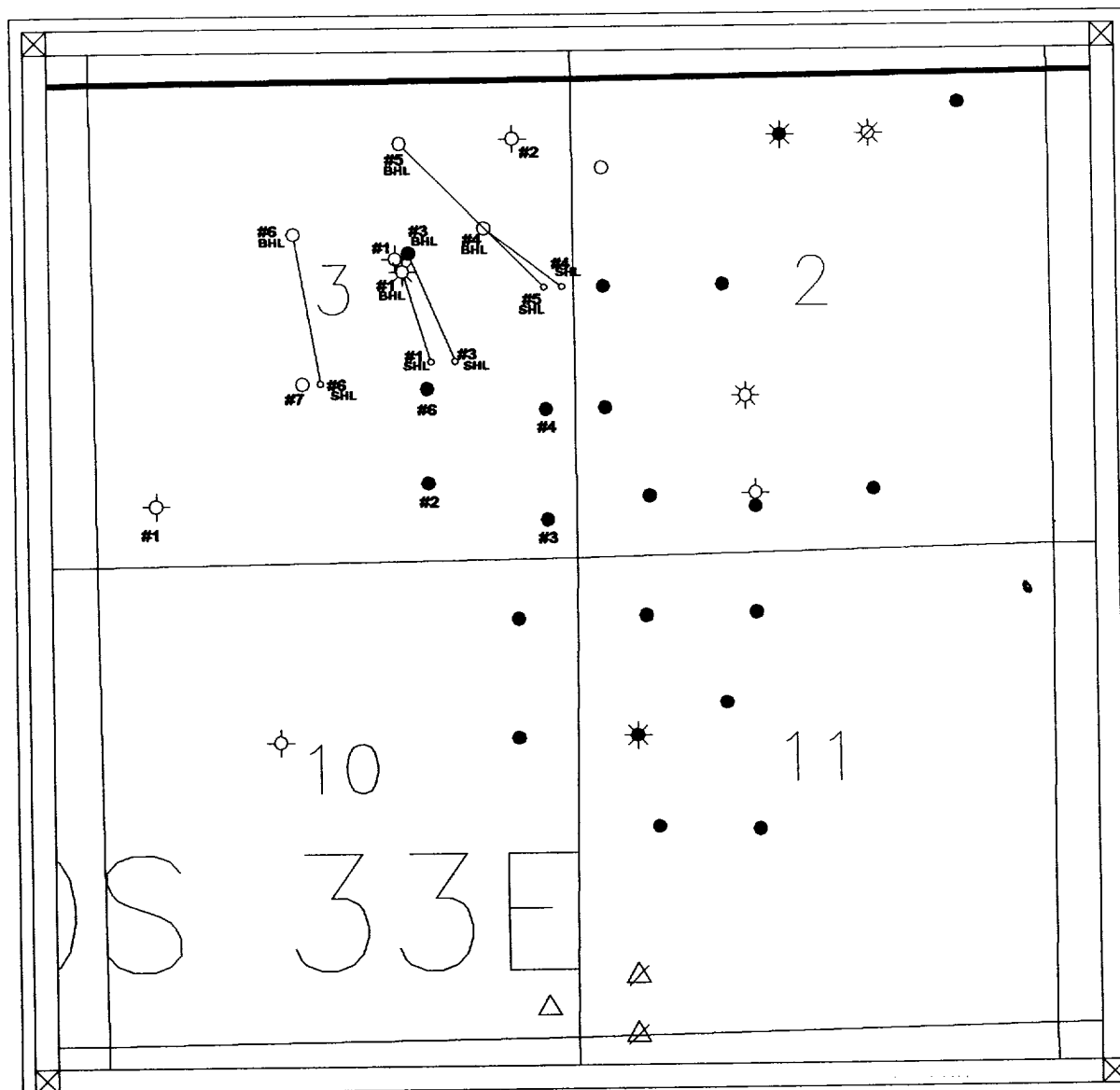

Scale 1:24000.

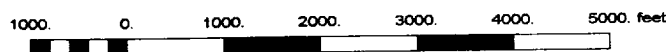

100

100-361100

REC-ENT

RECEIVED
Hobbs
OCD

RECEIVED

2001 JUL -2 AM 10:32

BUREAU OF LAND MGMT.
ROSWELL OFFICE

MEMORANDUM

DATE: 06/29/01
TO: Les Babyak
FROM: Kim Stewart
SUBJECT: Teas Battery – Commingling Permit

Please find attached the new updated drawing of the Teas Battery.

If you have any question, please call me.

Thank you.

Kim

2 7/8" FLOWLINE

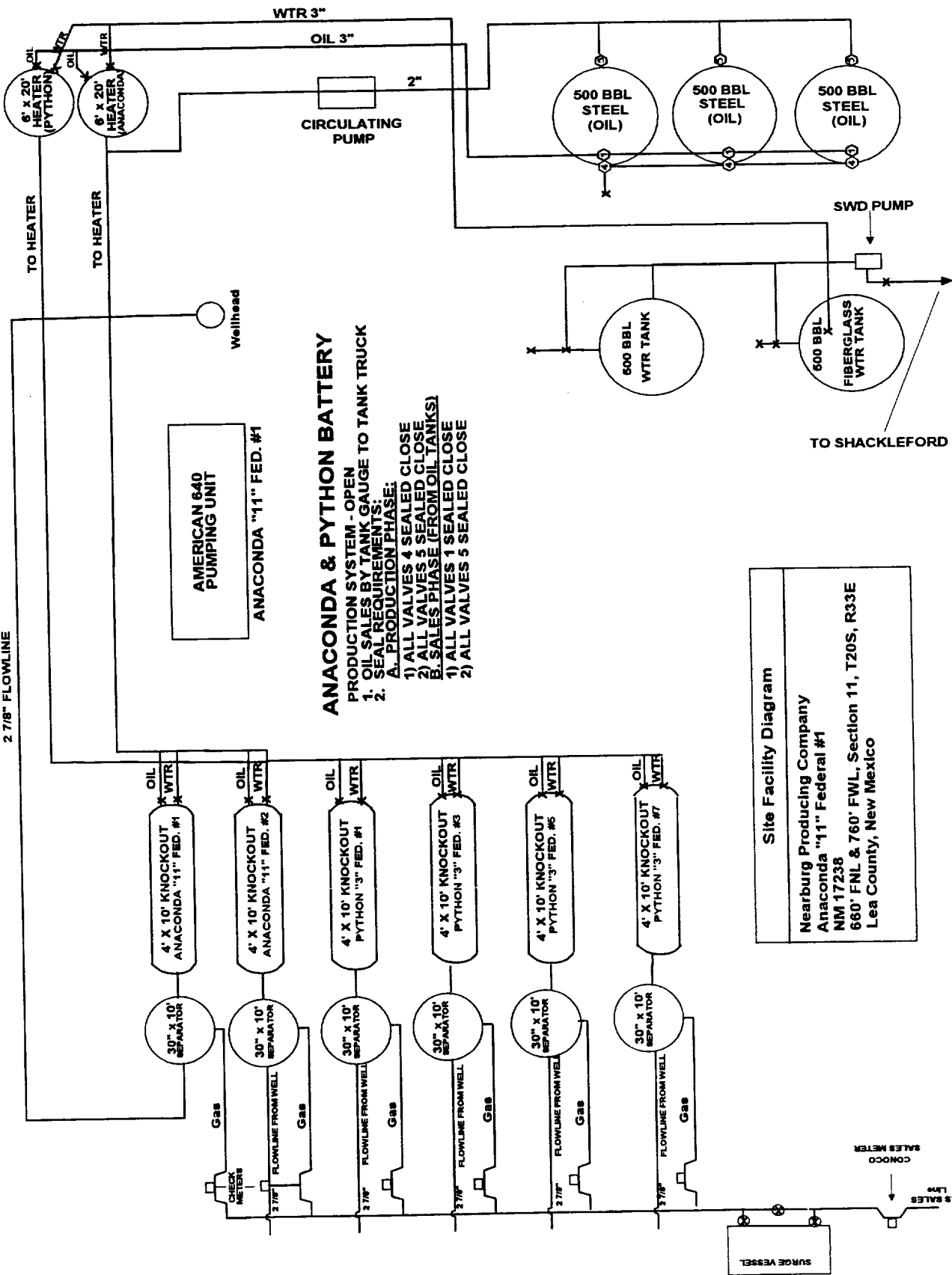

AMERICAN 640
PUMPING UNIT

ANACONDA "11" FED. #1

ANACONDA & PYTHON BATTERY

PRODUCTION SYSTEM - OPEN

1. OIL SALES BY TANK GAUGE TO TANK TRUCK

2. SEAL REQUIREMENTS:

- A. PRODUCTION PHASE:
 - 1) ALL VALVES 4 SEALED CLOSE
 - 2) ALL VALVES 5 SEALED CLOSE
- B. SALES PHASE (FROM OIL TANKS):
 - 1) ALL VALVES 1 SEALED CLOSE
 - 2) ALL VALVES 5 SEALED CLOSE

Site Facility Diagram

Nearburg Producing Company

Anaconda "11" Federal #1

NM 17238

680' FNL & 760' FWL, Section 11, T20S, R33E

Lea County, New Mexico

CONOCO
SALES METER

GAS SALES
LINE