

DISTRICT I

P.O. Box 1980, Hobbs, NM 88240

DISTRICT II

P.O. Box Drawer DD, Artesia, NM 88210

DISTRICT III

1000 Rio Brazos Rd., Aztec, NM 87410

OIL CONSERVATION DIVISION

P.O. Box 2088

Santa Fe, New Mexico 87504-2088

WELL API NO.	30-025-35127
5. Indicate Type of Lease	STATE <input checked="" type="checkbox"/> FEE <input type="checkbox"/>
6. State Oil / Gas Lease	
7. Lease Name or Unit Agreement Name	NEW MEXICO E STATE NCT-1
8. Well No.	8
9. Pool Name or Wildcat	MONUMENT ABO

WELL COMPLETION OR RECOMPLETION REPORT AND LOG

1a. Type of Well: OIL WELL <input checked="" type="checkbox"/> GAS WELL <input type="checkbox"/> DRY <input type="checkbox"/> OTHER <input type="checkbox"/>	7. Lease Name or Unit Agreement Name NEW MEXICO E STATE NCT-1			
b. Type of Completion: NEW WELL <input checked="" type="checkbox"/> WORKOVER <input type="checkbox"/> DEEPEN <input type="checkbox"/> PLUG BACK <input type="checkbox"/> DIFF RES. <input type="checkbox"/> OTHER <input type="checkbox"/>				
2. Name of Operator TEXACO EXPLORATION & PRODUCTION INC.	8. Well No. 8			
3. Address of Operator 15 SMITH ROAD, MIDLAND, TX 79705	9. Pool Name or Wildcat MONUMENT ABO			
4. Well Location Unit Letter <u>L</u> : <u>1650</u> Feet From The <u>SOUTH</u> Line and <u>660</u> Feet From The <u>WEST</u> Line Section <u>1</u> Township <u>20-S</u> Range <u>36-E</u> NMPM <u>LEA</u> COUNTY				
10. Date Spudded 9/11/01	11. Date T.D. Reached 10/20/01	12. Date Compl. (Ready to Prod.) 10/31/01	13. Elevations (DF & RKB, RT, GR, etc.) 3568'	14. Elev. Csghead
15. Total Depth 7700'	16. Plug Back T.D.	17. If Mult. Compl. How Many Zones?	18. Intervals Drilled By	Rotary Tools Cable Tools
19. Producing Interval(s), of this completion - Top, Bottom, Name 6930-7700' O.H. ABO				20. Was Directional Survey Made YES
21. Type Electric and Other Logs Run PEX, HRLA, BHC, NGT/CALIPER				22. Was Well Cored NO

CASING RECORD (Report all Strings set in well)

CASING SIZE	WEIGHT LB./FT.	DEPTH SET	HOLE SIZE	CEMENT RECORD	AMOUNT PULLED
8 5/8"	24#	1152'	12 1/4"	800 SX	
5 1/2"	17#	7700'	7 7/8"	1550 SX	

24. LINER RECORD				25. TUBING RECORD			
SIZE	TOP	BOTTOM	SACKS CEMENT	SCREEN	SIZE	DEPTH SET	PACKER SET
					2 7/8"	7426'	

26. Perforation record (interval, size, and number) O.H. 6930-7700	27. ACID, SHOT, FRACTURE, CEMENT, SQUEEZE, ETC. DEPTH INTERVAL 6930-7700	AMOUNT AND KIND MATERIAL USED 28.5 BBLS WF110, 614 BBLS 20% ACID

28. PRODUCTION							
Date First Production 11/8/01	Production Method (Flowing, gas lift, pumping - size and type pump) PU, PING 1 3/4" X 25"					Well Status (Prod. or Shut-in) PROD	
Date of Test 11-13-01	Hours tested 24 HRS	Choke Size	Prod'n For Test Period	Oil - Bbl. 74	Gas - MCF 160	Water - Bbl. 160	Gas - Oil Ratio
Flow Tubing Press.	Casing Pressure	Calculated 24-Hour Rate	Oil - Bbl.	Gas - MCF	Water - Bbl.	Oil Gravity - API - (Corr.)	

29. Disposition of Gas (Sold, used for fuel, vented, etc.) SOLD	Test Witnessed By
--	-------------------

30. List Attachments NOTARIZED DEVIATIONS

31. I hereby certify that the information on both sides of this form is true and complete to the best of my knowledge and belief.
SIGNATURE J. Denise Leake TITLE Regulatory Specialist DATE 11/14/01
TYPE OR PRINT NAME J. Denise Leake Telephone No. 915-687-7375

INSTRUCTIONS

This form is to be filed with the appropriate District Office of the Division not later than 20 days after the completion of any newly-drilled or deepened well. It shall be accompanied by one copy of all electrical and radio-activity logs run on the well and a summary of all special tests conducted, including drill stem tests. All depths reported shall be measured depths. In the case of directionally drilled wells, true verticle depths shall be reported. For multiple completions, items 25 through 29 shall be reported for each zone. The form is to be filed in quintuplicate except on state land, where six copies are required. See Rule 1105.

INDICATE FORMATION TOPS IN CONFORMANCE WITH GEOGRAPHICAL SECTION OF STATE

Southeastern New Mexico

T. Anhy	927	T. Canyon
T. Salt		T. Strawn
B. Salt		T. Atoka
T. Yates	2412	T. Miss
T. 7 Rivers		T. Devonian
T. Queen	3160	T. Silurian
T. Grayburg	3502	T. Montoya
T. San Andres	3814	T. Simpson
T. Glorieta		T. McKee
T. Paddock	5230	T. Ellenburger
T. Blinbry	5680	T. Gr. Wash
T. Tubb	6310	T. Delaware Sand
T. Drinkard	6625	T. Bone Springs
T. Abo	6935	T.
T. Wolfcamp		T.
T. Penn		T.
T. Cisco (Bough C)		T.

Northwestern New Mexico

T. Ojo Alamo	T. Penn "B"
T. Kirtland-Fruitland	T. Penn "C"
T. Pictured Cliffs	T. Penn "D"
T. Cliff House	T. Leadville
T. Menefee	T. Madison
T. Point Lookout	T. Elbert
T. Mancos	T. McCracken
T. Gallup	T. Ignacio Otzte
T. Base Greenhorn	T. Granite
T. Dakota	T.
T. Morrison	T.
T. Todilto	T.
T. Entrada	T.
T. Wingate	T.
T. Chinle	T.
T. Permian	T.
T. Penn "A"	T.

OIL OR GAS SANDS OR ZONES

No. 1, from _____ to _____
 No. 2, from _____ to _____

No. 3, from _____ to _____
 No. 4, from _____ to _____

IMPORTANT WATER SANDS

Include data on rate of water inflow and elevation to which water rose in the hole.

No. 1, from _____ to _____ feet
 No. 2, from _____ to _____ feet
 No. 3, from _____ to _____ feet

LITHOLOGY RECORD (Attach additional sheet if necessary)

From	To	Thickness in Feet	Lithology	From	To	Thickness in Feet	Lithology
927	2412	1485					
2412	3160	748	SAND				
3160	3502	342	SAND/LIMESTONE				
3502	3814	312	DOLOMITE				
3814	5230	1416	DOLOMITE				
5230	5680	450	DOLOMITE				
5680	6310	630	DOLOMITE				
6310	6625	315	SAND/DOLOMITE				
6625	6935	310	LIMESTONE/DOLOMITE				
6935	7700	765	DOLOMITE/LIMESTONE/SHA				

OIL CONSERVATION DIVISION

P.O. Box 2088
Santa Fe, New Mexico 87504-2088

WELL LOCATION AND ACREAGE DEDICATION PLAT

¹ API Number 30-025-35127		² Pool Code		³ Pool Name MONUMENT ABO	
⁴ Property Code 11037		⁵ Property Name NEW MEXICO E STATE NCT-1			⁶ Well No. 8
⁷ OGRID Number 022351		⁸ Operator Name TEXACO EXPLORATION & PRODUCTION INC.			⁹ Elevation 3568'

¹⁰ Surface Location

UI or lot no	Section	Township	Range	Lot.Idn	Feet From The	North/South Line	Feet From The	East/West Line	County
L	1	20-S	36-E		1650	SOUTH	660	WEST	LEA

¹¹ Bottom Hole Location If Different From Surface

UI or lot no	Section	Township	Range	Lot.Idn	Feet From The	North/South Line	Feet From The	East/West Line	County

¹² Dedicated Acre 40	¹³ Joint or Infill No	¹⁴ Consolidation Code	¹⁵ Order No.
------------------------------------	-------------------------------------	----------------------------------	-------------------------

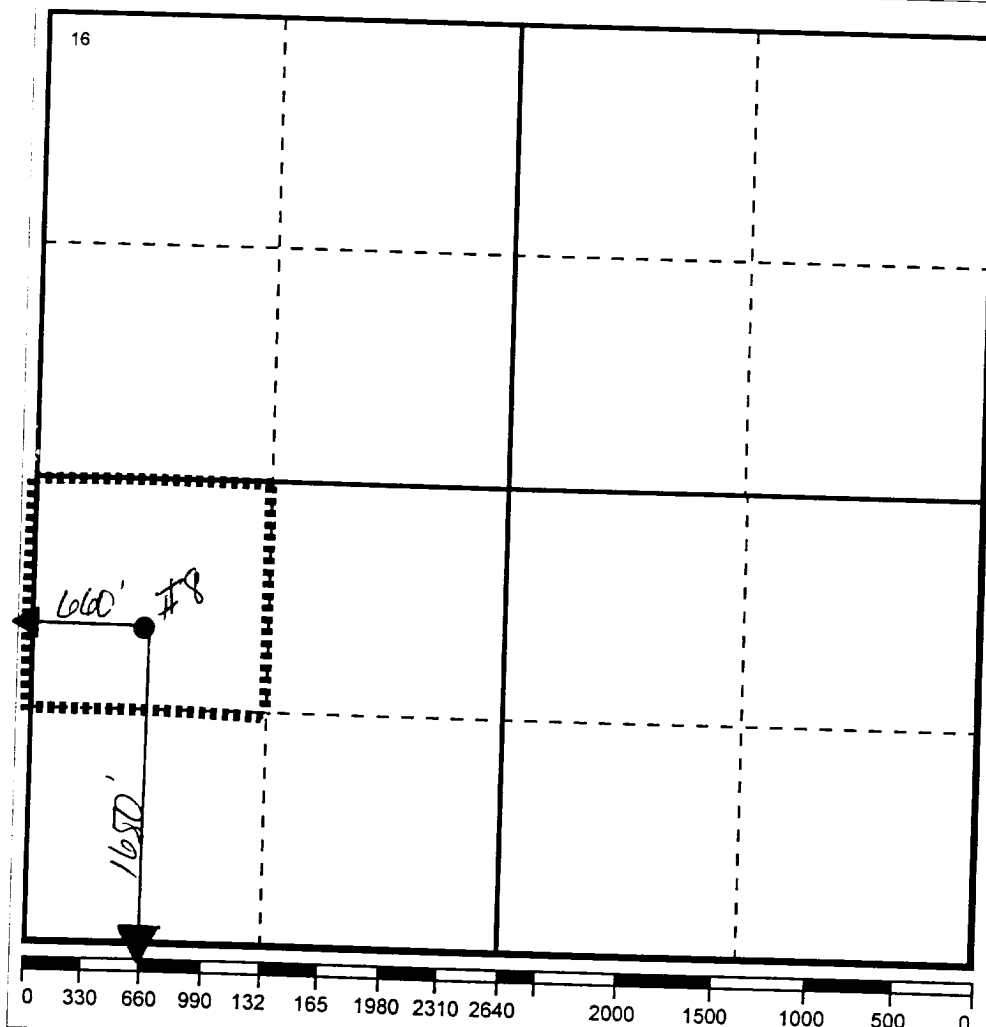
NO ALLOWABLE WILL BE ASSIGNED TO THIS COMPLETION UNTIL ALL INTERESTS HAVE BEEN CONSOLIDATED
OR A NON-STANDARD UNIT HAS BEEN APPROVED BY THE DIVISION

17 OPERATOR CERTIFICATION

I hereby certify that the information
contained herein is true and complete to the
best of my knowledge and belief

Signature

Printed Name

J. Denise Leake

Position

Regulatory Specialist

Date

1/29/02

18 SURVEYOR CERTIFICATION

I hereby certify that the well location shown
on this plat was plotted from field notes of
actual surveys made by me or under my
supervision, and that the same is true and
correct to the best of my knowledge and
belief.

Date Surveyed

Signature & Seal of
Professional Surveyor

Certificate No.



KEY ENERGY DRILLING, INC.
P.O. Box 1295
Midland, Texas 79702
Phone 915-570-0494
Fax 915-570-0465

To: Whom It May Concern:

RE: STATE OF NEW MEXICO
OIL AND GAS DIVISION
INCLINATION REPORT

Lease Name: E STATE NCT 1
Well Number: #8
County/State: LEA COUNTY, NEW MEXICO
Operator: TEXACO EXPLORATION
Address: P. O. BOX 3109
Address: MIDLAND, TX 79702
Location:

I, **CHOYR GILBERT**, Contract Manager for Key Energy Drilling, Inc., PO Box 1295, Midland, TX 79702, declare that I am authorized to make this certification, that I have personal knowledge of the inclination data and facts placed on this form and that such data and facts are true, correct, and complete to the best of my knowledge.

Sworn to and Subscribed Before Me by the said

CHOYR GILBERT
Contract Manager

This the 6th day of November, 2001

Signature of Notary Public
In and for the State of Texas

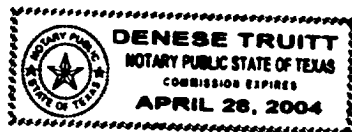

DENESE TRUITT
Print Name of Notary Public

INCLINATION REPORT

LOCATION _____

SIGNATURE OF AUTHORIZED REPRESENTATIVE 	NAME OF COMPANY KEY ENERGY DRILLING, INC.
NAME OF PERSON AND TITLE CHOYR GILBERT - CONTRACT MANAGER	TELEPHONE NUMBER (915) 570-0494