

Department of the Interior
Bureau Of Land Management
Sundry Notices And Reports on Wells
Do not use this form for proposals to drill or to re-enter an
Abandoned well. Use form 3160-3 (APD) for such proposals.

SUBMIT IN TRIPLICATE - Other Instructions On reverse side

1. Type of Well: <input checked="" type="checkbox"/> Oil Well <input type="checkbox"/> Gas Well <input type="checkbox"/> Other	5. Lease Serial No. NM-16835
2. Name of Operator Concho Oil & Gas Corp.	6. If Indian, Allottee or Tribe Name --
3. Address of Operator 110 W Louisiana, Ste 410 Midland, Texas 79701	7. If Unit or CA/Agreement, Name and/or No. --
3b. Phone No. (Include area code) (915) 683-7443	8. Well Name and No. Neuhaus 14 Federal #3
4. Location of Well (Footage, Sec., T., R., M., or Survey Description) Unit O, 660' FSL & 1980' FEL, Sec 14, T20S, R35E	9. API Well No. 30-025-35153
	10. Field and Pool, or Exploratory Area E. Featherstone Bone Spring
	11. County or Parish, State Lea County, New Mexico

12. Check Appropriate Box to Indicate Nature of Notice, Report or Other Data

Type Of Submission	Type Of Action
<input checked="" type="checkbox"/> Notice of Intent	<input type="checkbox"/> Acidize <input type="checkbox"/> Deepen <input type="checkbox"/> Production (Start/Resume) <input type="checkbox"/> Water Shut-Off
<input type="checkbox"/> Subsequent Report	<input type="checkbox"/> Alter Casing <input type="checkbox"/> Fracture Treat <input type="checkbox"/> Reclamation <input type="checkbox"/> Well Integrity
<input type="checkbox"/> Final Abandonment Notice	<input type="checkbox"/> Casing Repair <input type="checkbox"/> New Construction <input type="checkbox"/> Recomplete <input type="checkbox"/> Other _____
	<input type="checkbox"/> Change Plans <input checked="" type="checkbox"/> Plug and Abandon <input type="checkbox"/> Temporarily Abandon _____
	<input type="checkbox"/> Convert to Injection <input type="checkbox"/> Plug Back <input type="checkbox"/> Water Disposal _____

13. Describe proposed or completed operations. (clearly state all pertinent details, starting date of any proposed work and approximate duration thereof. If the proposal is to deepen directionally or recompleate horizontally, give subsurface locations and measured and true vertical depths of all pertinent markers and zones. Attach the Bond under which the work will be performed or provide the Bond No. on file with BLM/BIA. Required subsequent reports shall be filed within 30 days following completion of the involved operations. If the operation results in a multiple completion or recompleation in a new interval, a Form 3160-4 shall be filed once testing has been completed. Final Abandonment Notices shall be filed only after requirements, including reclamation, have been completed, and the operator has determined that the site is ready for final inspection.)

1. MIRU. PUH to plug. RIH openended to 9700'. Plug #1 spot 25 sxs f/ 9700' - 9690'. PUH to 6700', plug #2 - spot 25 sxs f/ 6700' - 6685'. POH
2. Cut off 5-1/2" csg @ 4100'. RIH openended to 4100', plug #3 - spot 35 sxs f/ 4100' - 4000' (tag). PUH to 1990', plug #4 - spot 25 sxs f/ 1990' - 1890'. PUH to 458', plug #5 - spot 25 sxs f/ 458' - 358' (tag).
3. POH, plug #6- spot 25 sxs surface plug. Cut off csg head, weld on plate & P&A marker.

NOTE: Use 12.5 ppg gelled brine to displace with.
If 5-1/2" csg is pulled. Spot 50' in/50' out stump plug. Continue setting plugs.

**SEE ATTACHED FOR
CONDITIONS OF APPROVAL**

14. I hereby certify that the foregoing is true and correct Name (Printed/Typed) Kim Stewart		Title Regulatory Analyst
Signature <i>Kim Stewart</i>		Date 11/20/02
APPROVED THIS SPACE FOR FEDERAL OR STATE OFFICE USE		
Approved by: <i>DAVID B. GLASS</i>		Title _____ Date _____
Conditions of approval: Many are attached. Approval of this notice does not warrant or Certify that the applicant holds legal or equitable title to those rights in the subject lease Which would entitle the applicant to conduct operations thereon.		Office _____
Title 18 U.S.C. Section 1001 and Title 23 U.S.C. Section 1212, Make it a crime for any person knowingly and willfully to make to any department or agency of the United State any false, fictitious or fraudulent statements or representations as to any matter within its jurisdiction.		

Concho 0:6

T: A

Neuhaus 14" Fed #3
660 FSL 1980 FEL
U10 Sec 14 T20S R35E

Pool code 24270
API 30025-35153

Lea, N.M.

E. Featherstone Bone Spring

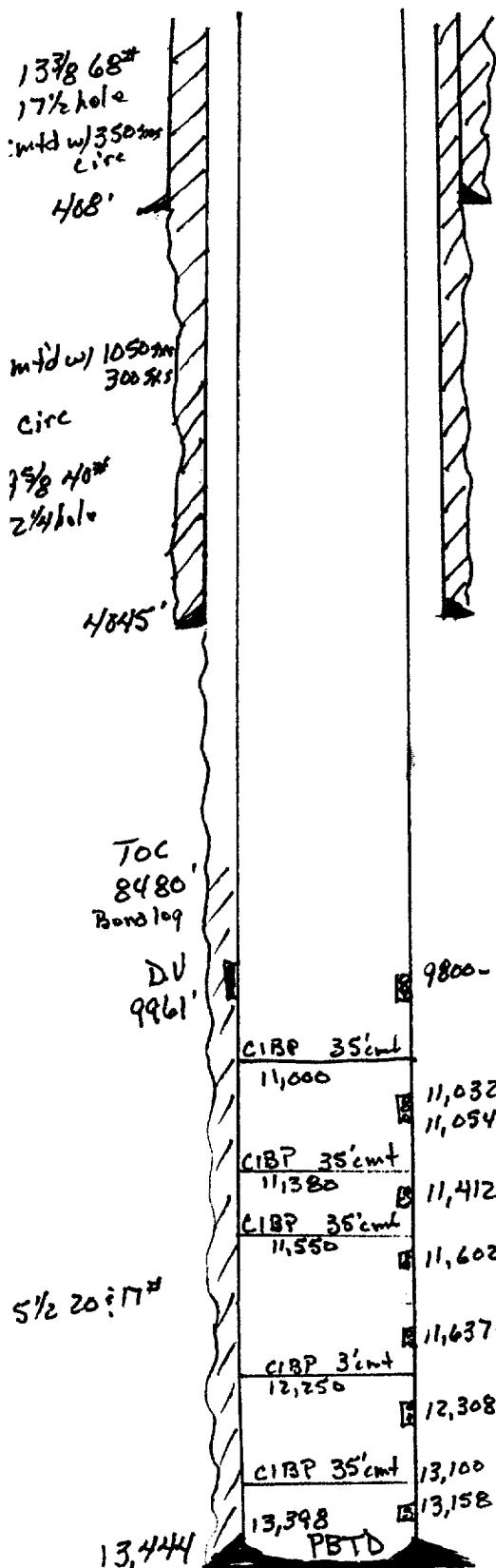

Before

No log or rods.

Concho 056

T: A

Neunhaus 14 Feb '55

660 FSL 1980 FEL

U10 Sec 14 T20S R35E

Lez, N.M.

Pool code 24270

API 30025-35153

E. Featherstone Bone Spring

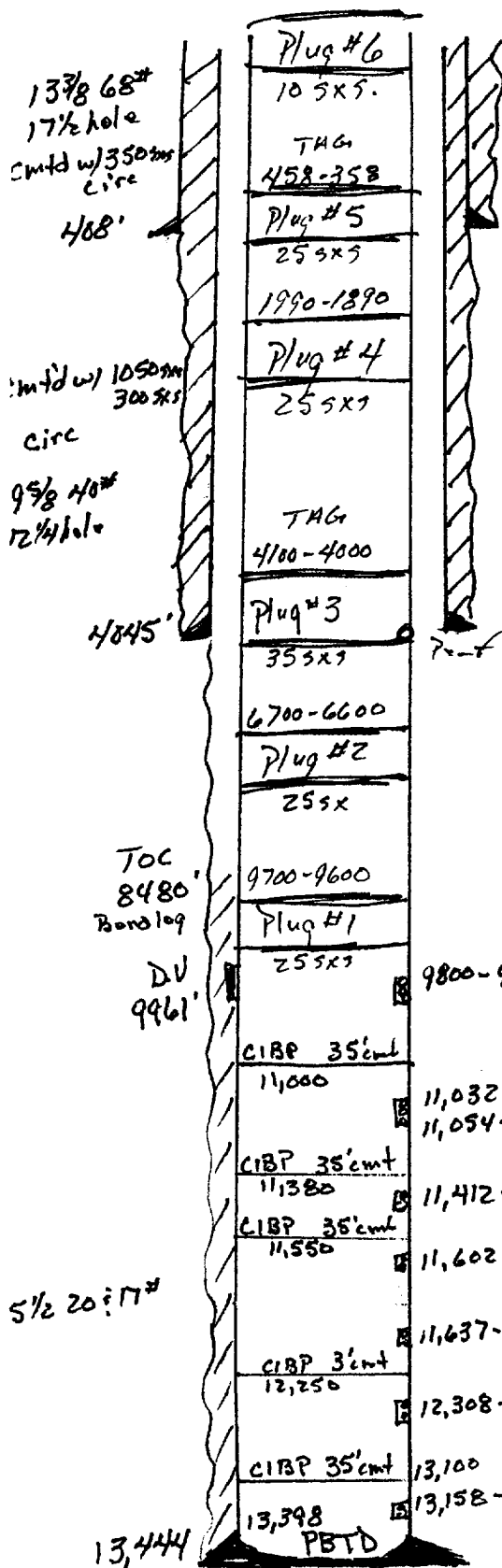

After

No log or rods.

Formation Tops

Delaware = 5682

Bone Spring = 8194

Wolfcamp = 11,711

Strawn = 12,097

Atoka = 12,294

Morrow = 12,793