

DISTRICT I

P.O. Box 1980, Hobbs, NM 88240

DISTRICT II

P.O. Drawer DD, Artesia, NM 88210

DISTRICT III

1000 Rio Brazos Rd., Aztec, NM 87410

OIL CONSERVATION DIVISION

2040 Pacheco St.
Santa Fe, NM 87505

WELL API NO. 30-025-35510
Indicate Type of Lease STATE <input checked="" type="checkbox"/> FEE
State Oil & Gas Lease No.
Lease Name or Unit Agreement Name Simms 35 State
Well No. 3
Pool name or Wildcat Osudo Morrow West

SUNDRY NOTICES AND REPORTS ON WELLS (DO NOT USE THIS FORM FOR PROPOSALS TO DRILL OR TO DEEPEN OR PLUG BACK TO A DIFFERENT RESERVOIR. USE "APPLICATION FOR PERMIT" (FORM C-101) FOR SUCH PROPOSALS.)	
Type of Well: OIL <input type="checkbox"/> WELL <input type="checkbox"/> GAS WELL <input checked="" type="checkbox"/> OTHER	
Name of Operator Nearburg Producing Company	
Address of Operator 3300 North "A" Street, Bldg 2, Ste 120, Midland, TX 79705	
Well Location Unit Letter N 660 Feet From The South Line and 1980 Feet From The West Line Section 35 Township 20S Range 35E NMPM Lea County	
Elevation (Show whether DF, RKB, RT, GR, etc.) 3688' GR	

11

Check Appropriate Box to Indicate Nature of Notice, Report, or Other Data

NOTICE OF INTENTION TO:

PERFORM REMEDIAL WORK ☐ PLUG AND ABANDON ☐
TEMPORARILY ABANDON ☐ CHANGE PLANS ☐
PULL OR ALTER CASING ☐

OTHER: Acres Dedication ☒

SUBSEQUENT REPORT OF:

REMEDIAL WORK ☐ ALTERING CASING ☐
COMMENCE DRILLING OPNS. ☐ PLUG AND ANBANDONMENT ☐
CASING TEST AND CEMENT JOB ☐
OTHER: ☐

Describe Proposed or Completed Operations (Clearly state all pertinent details, and give pertinent dates, including estimated date of starting any proposed work) SEE RULE 1103.

Nearburg Producing Company will reform the existing Spacing units for its Simms 35 State #3 well from the current unit of the South half (S/2) of Section 35, T-20-S, R-35-E, Lea County, New Mexico to the West half (W/2) of Section 35, T-20-S, R-35-E, Lea County, New Mexico. Plat attached represent new acreage dedication.

I hereby certify that the information above is true and complete to the best of my knowledge and belief.

SIGNATURE Kim Stewart TITLE Regulatory Analyst DATE 05-16-2002

TYPE OR PRINT NAME Kim Stewart

TELEPHONE NO. 915-686-2027

(This space for State Use)

APPROVED BY _____ TITLE _____

CONDITIONS OF APPROVAL, IF ANY:

ORIGINAL SIGNED BY
PAUL F. KAUTZ
PETROLEUM ENGINEER

DATE _____

MAY 22 2002

State of New Mexico

Energy, Minerals and Natural Resources Department

DISTRICT I

P.O. Box 1980, Hobbs, NM 88241-1980

DISTRICT II

P.O. Drawer DD, Artesia, NM 88211-0719

DISTRICT III

1000 Rio Brazos Rd., Aztec, NM 87410

DISTRICT IV

P.O. BOX 3066, SANTA FE, N.M. 87504-2088

OIL CONSERVATION DIVISION

P.O. Box 2088
Santa Fe, New Mexico 87504-2088

Form C-102
Revised February 10, 1994
Submit to Appropriate District Office
State Lease - 4 Copies
Fee Lease - 3 Copies

WELL LOCATION AND ACREAGE DEDICATION PLAT

☐ AMENDED REPORT

API Number 30-025-35510		Pool Code 82240	Pool Name Osudo Morrow, West
Property Code 27886	Property Name SIMMS "35" STATE		Well Number 3
GRID No. 015742	Operator Name NEARBURG PRODUCING CO.		Elevation 3688'

Surface Location

UL or lot No.	Section	Township	Range	Lot Idn	Feet from the	North/South line	Feet from the	East/West line	County
N	35	20-S	35-E		660	SOUTH	1980	WEST	LEA

Bottom Hole Location If Different From Surface

UL or lot No.	Section	Township	Range	Lot Idn	Feet from the	North/South line	Feet from the	East/West line	County
Dedicated Acres 320	Joint or Infill N	Consolidation Code		Order No.					

NO ALLOWABLE WILL BE ASSIGNED TO THIS COMPLETION UNTIL ALL INTERESTS HAVE BEEN CONSOLIDATED
OR A NON-STANDARD UNIT HAS BEEN APPROVED BY THE DIVISION

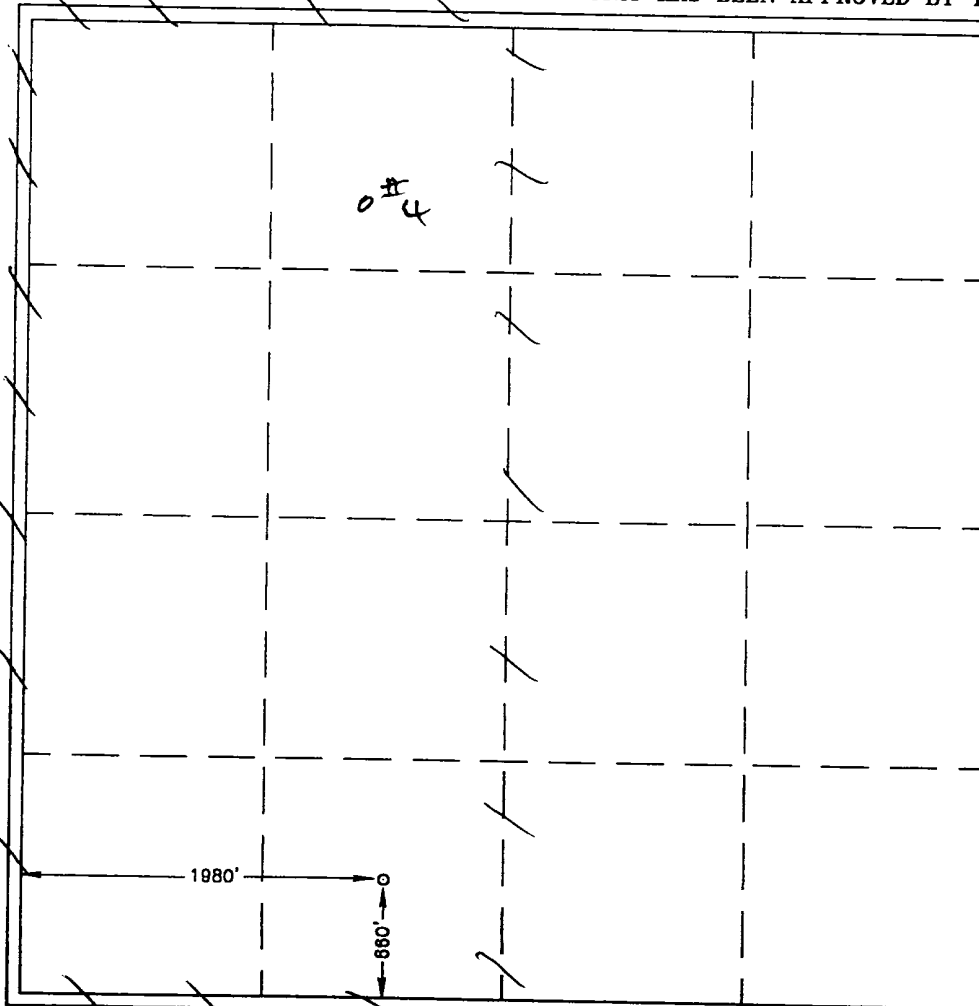

OPERATOR CERTIFICATION

I hereby certify the the information
contained herein is true and complete to the
best of my knowledge and belief.

Kim Stewart
Signature
Kim Stewart
Printed Name
Regulatory Analyst
Title
May 16, 2002
Date

SURVEYOR CERTIFICATION

I hereby certify that the well location shown
on this plat was plotted from field notes of
actual surveys made by me or under my
supervision and that the same is true and
correct to the best of my belief.

MARCH 28, 2001

Date Surveyed AWB

Signature & Seal of
Professional Surveyor

Donald J. Eidson
01-11-0389

Certificate No. DONALD J. EIDSON 3239
GARY EIDSON 12641